DELTA JUNCTION/FORT GREELY, ALASKA

VOR/DME or TACAN RWY 19

VORTAC BIG	APCH CRS	Rwy ldg	8000
114.9	197°	TDZE	1239
Chan 96		Arpt Elev	1285

AL-1218 [USA]

ALLEN AAF (PABI)

*Circling not authorized East of Rwy 1-19.

MISSED APPROACH: Climb to 2100, then climbing right turn to 4000 via BIG R-017 to GIACO/9 DME and hold.

ATIS	ASOS	ANCHORAGE CENTER	CTAF	ALLEN TOWER *	GND CON
132.075	135.65	135.3 322.5	122.9 L	119.8 235.775 40.8 (E) FM	118.225 251.05

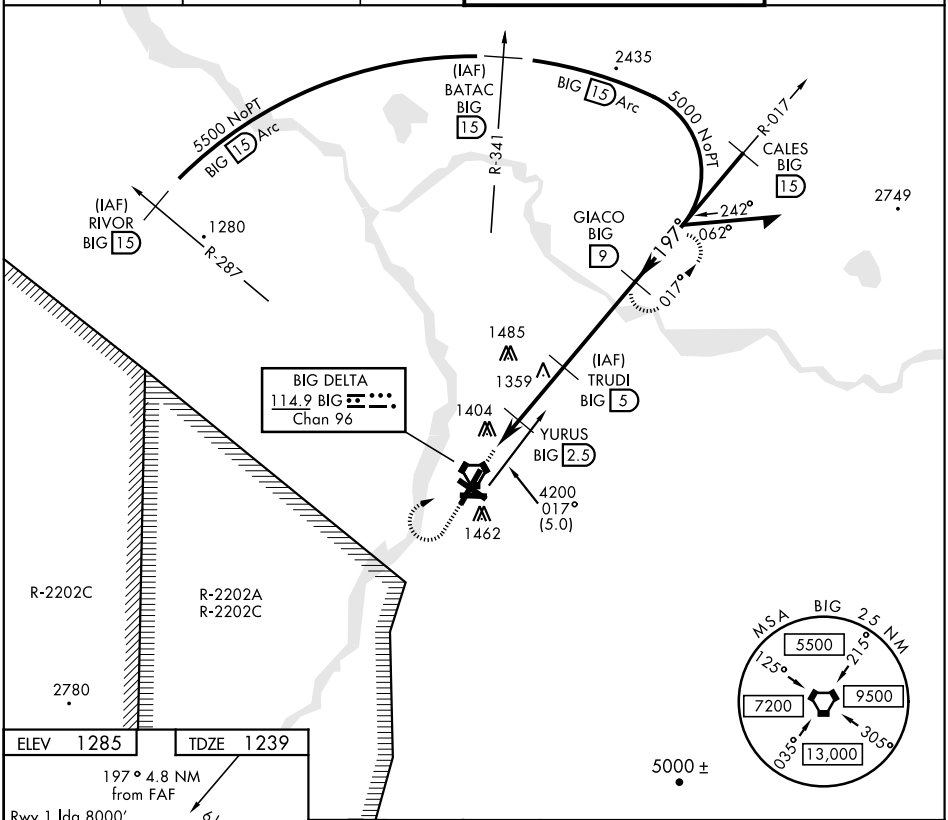

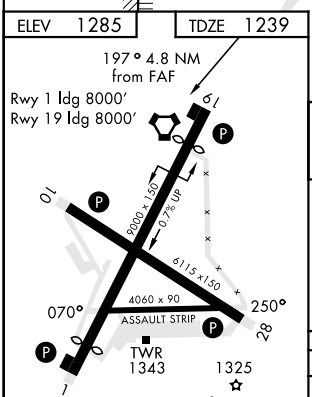

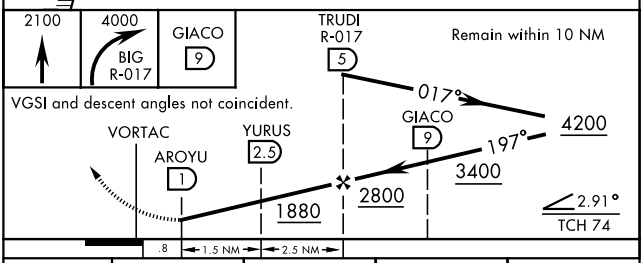

CATEGORY	A	B	C	D
S- 19	1660-1 421 (400-1)		1660-1¼ 421 (400-1¼)	
CIRCLING *	1720-1 435 (500-1)	1760-1 475 (500-1)	1760-1½ 475 (500-1½)	1860-2 575 (600-2)

DELTA JUNCTION/FORT GREELY, ALASKA 64°00'N-145°43'W ALLEN AAF (PABI)

Amdt 2B 19339

VOR/DME or TACAN RWY 19

AK, 16 JUL 2020 to 10 SEP 2020