

WAAS CH 40230 W34A	APP CRS 338°	Rwy Idg TDZE Apt Elev	4800 202 213
--	------------------------	-----------------------------	---

RNAV (GPS) RWY 34

TRENTON MERCER (TTN)

RNP APCH.

▼ Rwy 34 helicopter visibility reduction below 1 SM NA. Straight-in Rwy 34 at night, operational VGSi required, remain on or above VGSi glidepath until threshold. When Circling to Rwy 34 at night, operational VGSi required, remain on or above VGSi glidepath until threshold.

MISSED APPROACH:
(Do not exceed 250K until ZUBAX)
Climb to 700 then climbing left turn to 2700 direct ZUBAX and hold.

ATIS 126.775	PHILADELPHIA APP CON 123.8 291.7	TRENTON TOWER ★ 120.7 (CTAF) 257.8	GND CON 121.9 257.8	CLNC DEL 121.9 257.8	UNICOM 122.95
------------------------	--	--	-------------------------------	--------------------------------	-------------------------

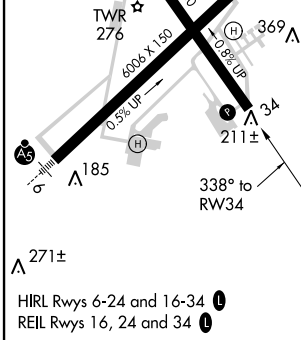
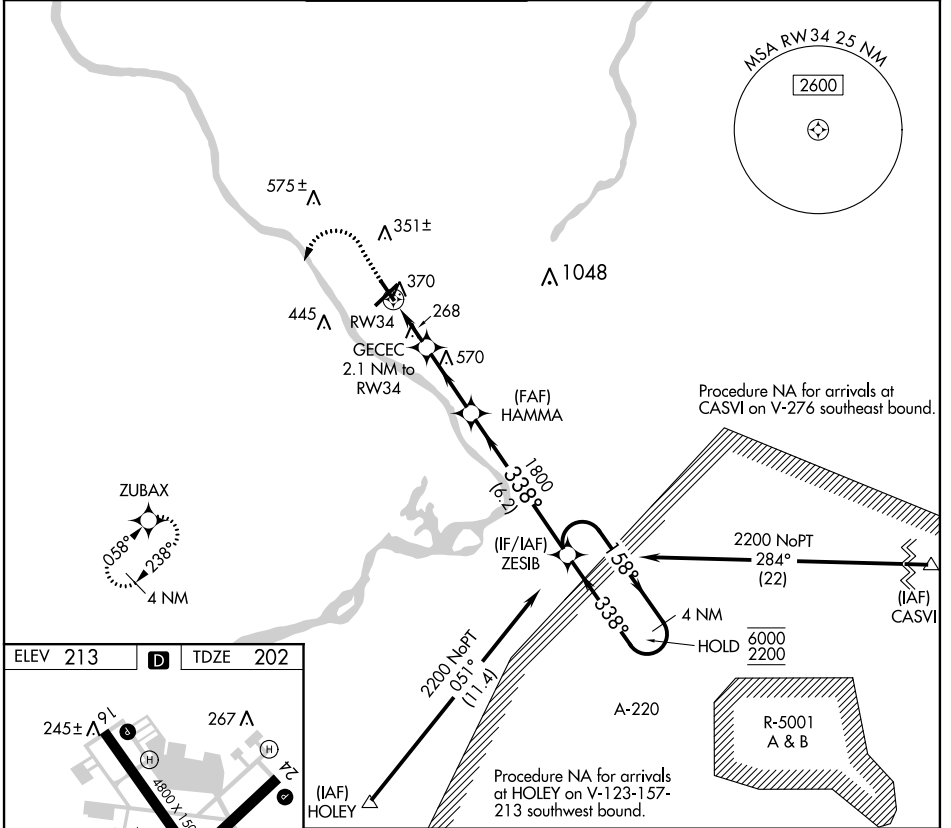

ELEV 213	D	TDZE 202																								
700	2700	ZUBAX																								
		ZESIB 4 NM Holding Pattern																								
<table border="1"> <tr> <th>CATEGORY</th> <th>A</th> <th>B</th> <th>C</th> <th>D</th> </tr> <tr> <td>LP MDA</td> <td colspan="4">520-1 318 (400-1)</td> </tr> <tr> <td>LNAV MDA</td> <td>620-1</td> <td>418 (500-1)</td> <td>620-1$\frac{3}{8}$</td> <td>418 (500-1$\frac{3}{8}$)</td> </tr> <tr> <td rowspan="2">C CIRCLING</td> <td>680-1</td> <td>467 (500-1)</td> <td>760-1$\frac{1}{2}$</td> <td>960-2$\frac{1}{2}$</td> </tr> <tr> <td></td> <td></td> <td>547 (600-1$\frac{1}{2}$)</td> <td>747 (800-2$\frac{1}{2}$)</td> </tr> </table>	CATEGORY	A	B	C	D	LP MDA	520-1 318 (400-1)				LNAV MDA	620-1	418 (500-1)	620-1 $\frac{3}{8}$	418 (500-1 $\frac{3}{8}$)	C CIRCLING	680-1	467 (500-1)	760-1 $\frac{1}{2}$	960-2 $\frac{1}{2}$			547 (600-1 $\frac{1}{2}$)	747 (800-2 $\frac{1}{2}$)		
CATEGORY	A	B	C	D																						
LP MDA	520-1 318 (400-1)																									
LNAV MDA	620-1	418 (500-1)	620-1 $\frac{3}{8}$	418 (500-1 $\frac{3}{8}$)																						
C CIRCLING	680-1	467 (500-1)	760-1 $\frac{1}{2}$	960-2 $\frac{1}{2}$																						
			547 (600-1 $\frac{1}{2}$)	747 (800-2 $\frac{1}{2}$)																						

NE-2, 16 JUL 2020 to 13 AUG 2020

NE-2, 16 JUL 2020 to 13 AUG 2020