VIRGINIA BEACH, VIRGINIA

# TACAN RWY 32L/R

AL-934 [USN]

OCEANA NAS (APOLLO SOUCEK FIELD) (KNTU)

| TACAN | APCH CRS | Rwy ldg | TDZE | Arpt Elev |
|---|---|---|---|---|
| NTU Chan **113** | **309°** | 32L **8000** 32R **8001** | 32L **22** 32R **21** | **22** |

* When ALS inop, increase CAT AB vis to 1 mile, CAT CDE vis to 1¼ miles.

ALSF-1

† MISSED APPROACH: Climbing left turn to 3000, intercept NTU TACAN R-223 to GRAIT and hold.

| ATIS | APP CON | OCEANA TOWER | GND CON | CLNC DEL | ASR/PAR |
|---|---|---|---|---|---|
| **317.6** | **123.9 266.8** | **127.075 360.2** | **336.4** | **254.4** | |

CAUTION: Rwy 32L FAC 171′ from rwy CL at 3000′ from THLD.
Rwy 32R FAC 529′ from rwy CL at 3000′ from THLD.

† CAUTION: Missed Approach Minimum Climb Rate to 3000

| Knots | 60 | 120 | 180 | 240 | 300 | 360 |
|---|---|---|---|---|---|---|
| V/V(fpm) | 220 | 440 | 660 | 880 | 1100 | 1320 |

ATC Minimum Climb Rate

RICHMOND feeder turn exceeds 120°. RADAR or turn in hold required.

OCEANA Chan 113 NTU

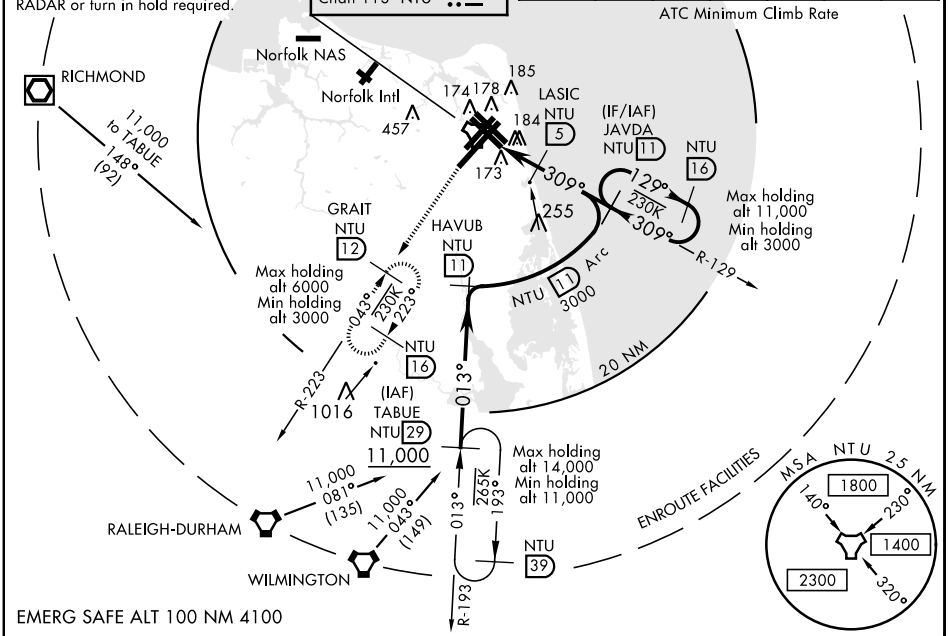


EMERG SAFE ALT 100 NM 4100

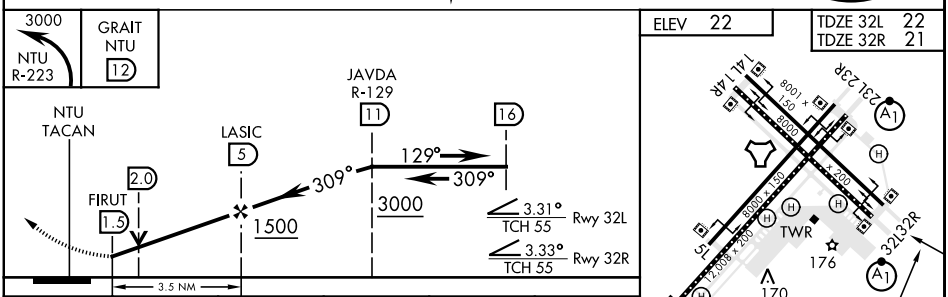


| CATEGORY | A | B | C | D | E |
|---|---|---|---|---|---|
| S-32L * | 460-½ 438 (500-½) | | 460-¾ 438 (500-¾) | | |
| S-32R | 460-1 439 (500-1) | | 460-1¼ 439 (500-1¼) | | |
| C CIRCLING | 500-1 478 (500-1) | | 640-1¾ 618 (700-1¾) | 640-2 618 (700-2) | 900-3 878 (900-3) |




NE-3, 16 JUL 2020 to 13 AUG 2020