ALPENA, MICHIGAN

HI-VOR or TACAN RWY 1

VORTAC APN 108.8 Chan 25	APCH CRS 014°	Rwy ldg 9001 TDZE 685 Arpt Elev 690	JAL-718 [USAF]	ALPENA COUNTY RGNL (KAPN)

* When ALS inop, increase vis to 1⅜.

MALSR

MISSED APPROACH: Climb to 5000 on APN R-014 to BAHAI 15 DME and hold, continue climb in hold to 5000.

ASOS	ALPENA APP CON	ALPENA TOWER ★	GND CON	UNICOM
120.675	128.425 379.3	121.35 (CTAF) L 318.1	121.9 275.8	122.95

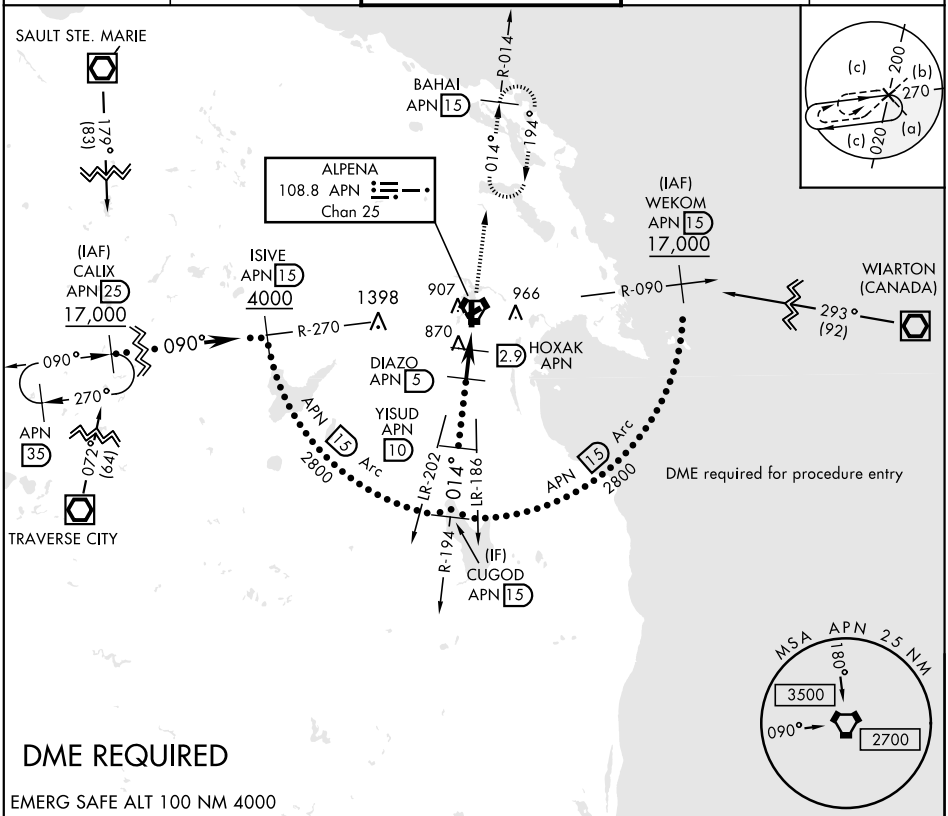

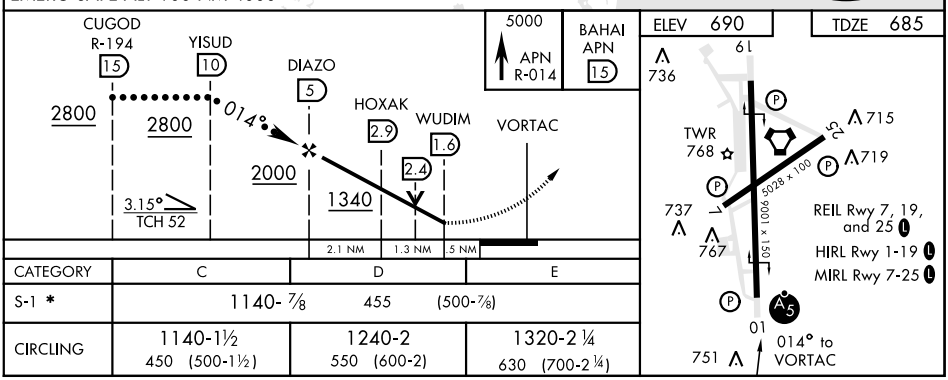

CATEGORY	C	D	E
S-1 *	1140- ⅞ 455 (500-⅞)		
CIRCLING	1140-1½ 450 (500-1½)	1240-2 550 (600-2)	1320-2¼ 630 (700-2¼)

ALPENA, MICHIGAN 45° 05′N-83° 34′W ALPENA COUNTY RGNL (KAPN)

Amdt 1B 15AUG19

HI-VOR or TACAN RWY 1

EC-1, 16 JUL 2020 to 13 AUG 2020