NEW ORLEANS, LOUISIANA

RNAV (GPS) RWY 4

AL-630 (USN)

NEW ORLEANS NAS JRB (ALVIN CALLENDER FLD) (KNBG)

APCH CRS	Rwy ldg	10,001
044°	TDZE	-2
	Arpt Elev	2

* When ALS inop, increase vis CAT ABCD to 1 5/8 mile.
** When ALS inop, increase CAT AB vis to 1 mile, CAT CD vis to 1 1/8 miles.

ALSF-1

MISSED APPROACH: Climb to 2100 direct DORPS track 044° to BIBLY and hold.

ATIS★	APP CON/DEP CON	NAVY NEW ORLEANS TOWER★	GND CON	CLNC DEL	ASR/PAR
279.55	123.85 256.9	123.8 ★ 340.2 (CTAF)	121.6 270.35	128.35 263.0	

DME/DME RNP-0.3 NA

For uncompensated Baro-VNAV systems, LNAV/VNAV NA below -15°C (5°F) or above 54°C (130°F).

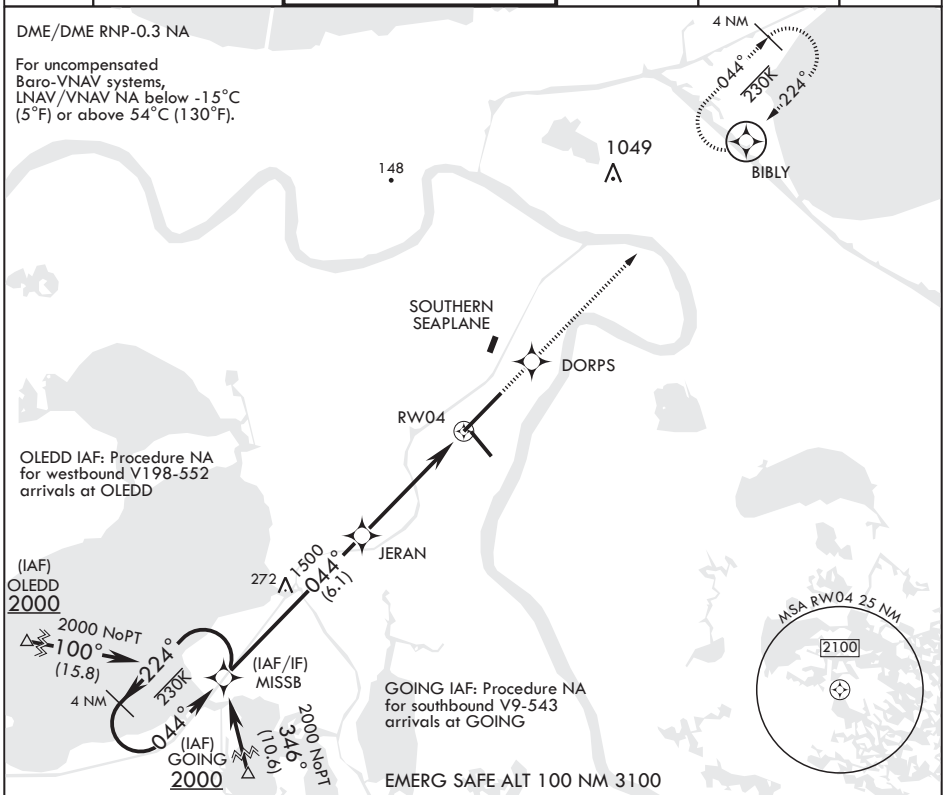

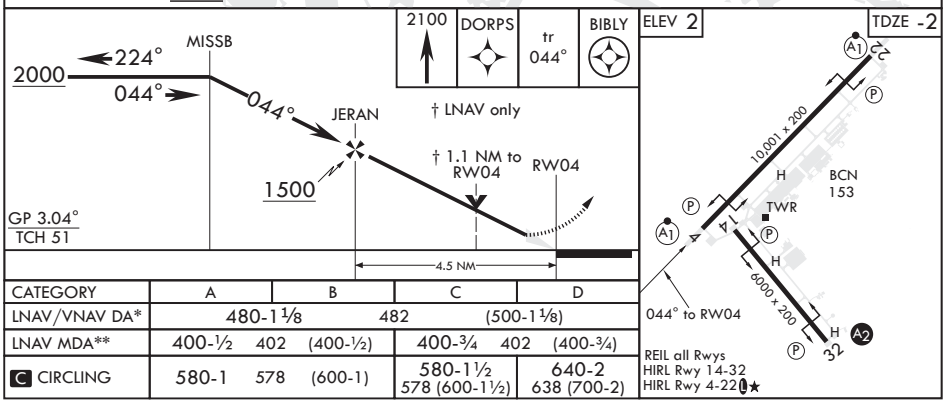

CATEGORY	A	B	C	D
LNAV/VNAV DA*	480-1⅛ 482 (500-1⅛)			
LNAV MDA**	400-½ 402 (400-½)		400-¾ 402 (400-¾)	
C CIRCLING	580-1 578 (600-1)		580-1½ 578 (600-1½)	640-2 638 (700-2)

SC-4, 16 JUL 2020 to 13 AUG 2020