NEW ORLEANS, LOUISIANA

RNAV (GPS) RWY 14

AL-630 (USN)

NEW ORLEANS NAS JRB (ALVIN CALLENDER FLD) (KNBG)

APCH CRS	Rwy ldg	6000
141°	TDZE	2
	Arpt Elev	2

MISSED APPROACH: Climb to 2100 direct SULPA and hold.

ATIS★	APP CON/DEP CON	NAVY NEW ORLEANS TOWER★	GND CON	CLNC DEL	ASR/PAR
279.55	123.85 256.9	123.8 ★ 340.2 (CTAF)	121.6 270.35	128.35 263.0	

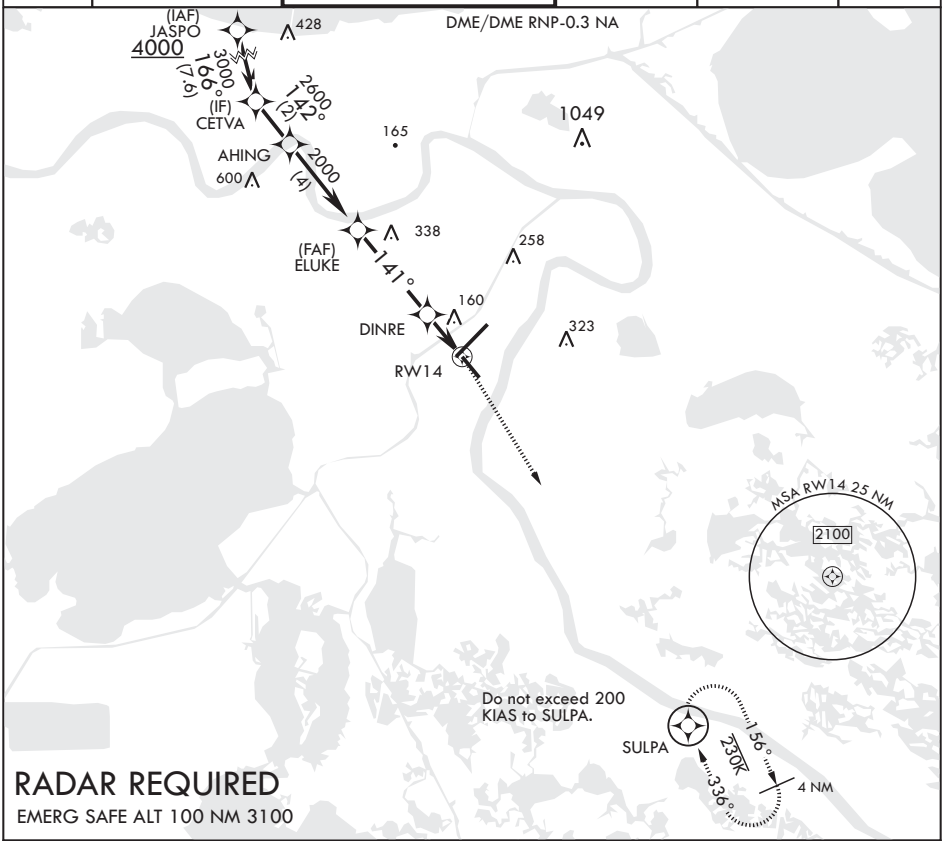

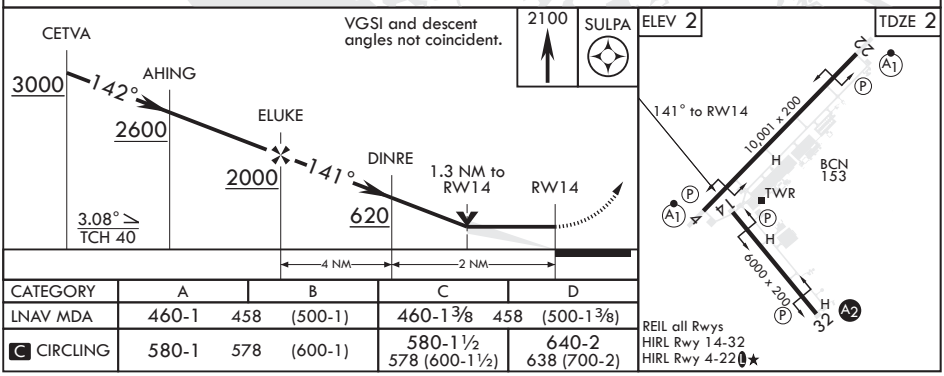

CATEGORY	A	B	C	D
LNAV MDA	460-1 458 (500-1)		460-1 3/8 458 (500-1 3/8)	
C CIRCLING	580-1 578 (600-1)		580-1 1/2 578 (600-1 1/2)	640-2 638 (700-2)

SC-4, 16 JUL 2020 to 13 AUG 2020
SC-4, 16 JUL 2020 to 13 AUG 2020