PEORIA, ILLINOIS

HI-VOR/DME or TACAN RWY 31

JAL 597 [USAF] GENERAL DOWNING - PEORIA INTL (KPIA)

VORTAC PIA 115.2 Chan 99	APCH CRS 281°	Rwy ldg 10,104 TDZE 651 Arpt Elev 661

MALSR

MISSED APPROACH: Climb to 2800, direct PIA VORTAC and hold. Continue climb-in-hold to 2800. (TACAN aircraft: continue via PIA R-269 to LOGOS INT/PIA 17.4 DME and hold West, right turn 089° inbound).

ATIS	PEORIA APP CON	PEORIA TOWER	GND CON
126.1 282.2	125.8 269.2 (305°-125°) 124.675 317.55 (126°-304°)	124.0 353.85	121.85 348.6

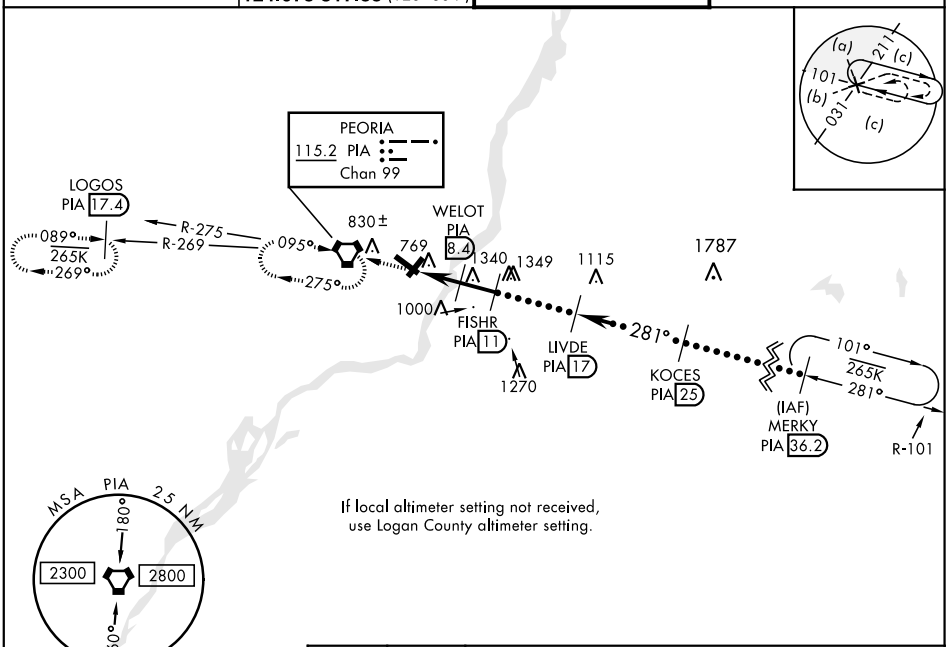

EMERG SAFE ALT 100 NM 3300

ELEV 661	TDZE 651

Rwy 13 ldg 9604'

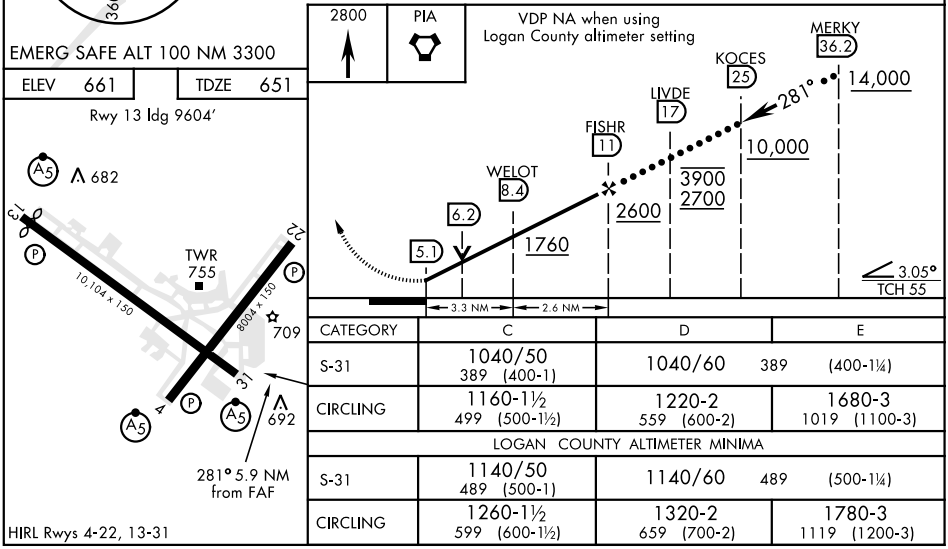

CATEGORY	C	D	E
S-31	1040/50 389 (400-1)	1040/60 389	(400-1¼)
CIRCLING	1160-1½ 499 (500-1½)	1220-2 559 (600-2)	1680-3 1019 (1100-3)
LOGAN COUNTY ALTIMETER MINIMA			
S-31	1140/50 489 (500-1)	1140/60 489	(500-1¼)
CIRCLING	1260-1½ 599 (600-1½)	1320-2 659 (700-2)	1780-3 1119 (1200-3)

HIRL Rwys 4-22, 13-31

EC-3, 16 JUL 2020 to 13 AUG 2020