SPOKANE, WASHINGTON

RNAV (GPS) RWY 23

FAIRCHILD AFB (KSKA)

AL-553 (USAF)

APCH CRS	Rwy ldg	13,899
231°	TDZE	2423
	Arpt Elev	2462

* When ALS inop, increase CAT AB RVR to 55 and vis to 1 mile, CAT CDE vis to 1 1/4 miles.
** Circling S of Rwy 5-23 NA.

ALSF-1

MISSED APPROACH: Climb to 7000 via right turn direct to KNOCK and hold, continue climb in hold to 7000.

ATIS	SPOKANE APP CON	TOWER	GND CON
257.625	123.75 282.25 208°-028° 133.35 263.0 029°-207°	120.35 233.7	123.6 275.8

DME/DME RNP-0.3 NA.

CAUTION: MT. SPOKANE 6031' 29 NM NE of KSKA.

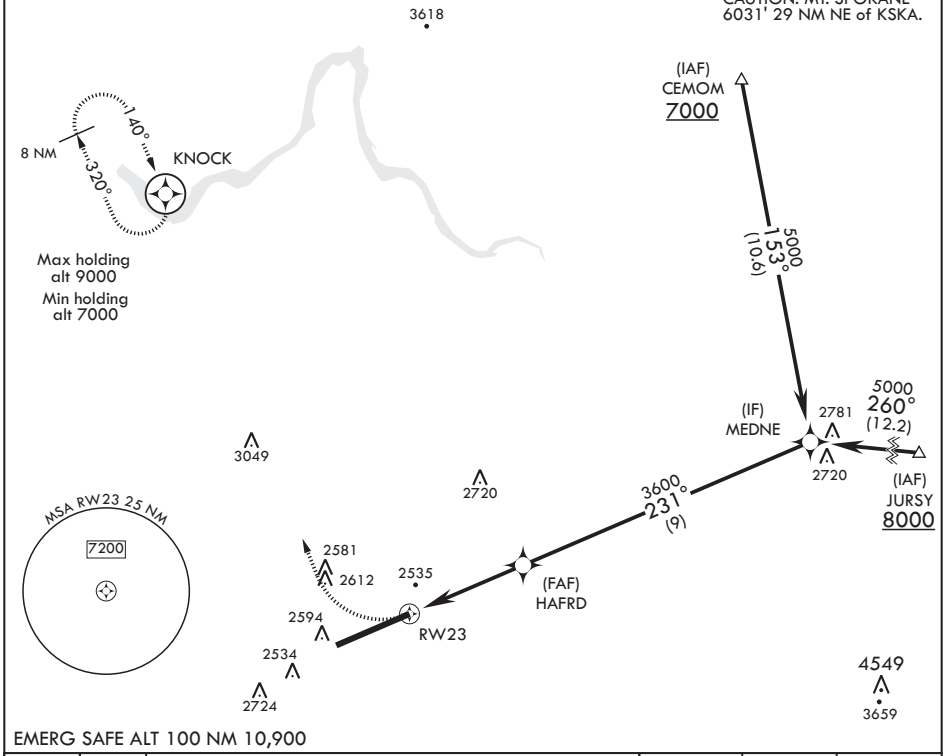

EMERG SAFE ALT 100 NM 10,900

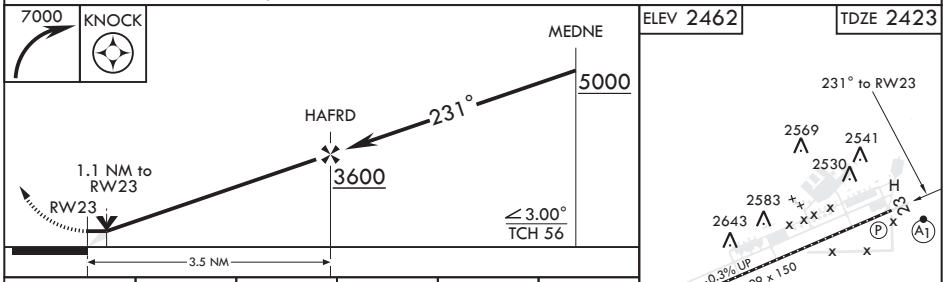

CATEGORY	A	B	C	D	E
LNAV MDA*	2820/24 397 (400-½)		2820/35 397 (400-⅝)		
C CIRCLING**	2900-1 438 (500-1)	2920-1 458 (500-1)	3040-1½ 578 (600-1½)	3040-2 578 (600-2)	3500-3 1038 (1100-3)

SPOKANE, WASHINGTON

47°37'N - 117°39'W

FAIRCHILD AFB (KSKA)

Amdt 1 24MAY18

RNAV (GPS) RWY 23

NW-1, 16 JUL 2020 to 13 AUG 2020