SPOKANE, WASHINGTON

ILS or LOC RWY 5

FAIRCHILD AFB (KSKA)

LOC I-FRC	APCH CRS	Rwy ldg / TDZE / Arpt Elev
110.3	051°	13,899 / 2462 / 2462

AL-553 [USAF]

* When ALS inop, increase RVR to 40, vis to ¾ mile. When TDZL/CL lights inop, increase CAT ABCDE RVR to 24.

ALSF-2

MISSED APPROACH: Climb to 7000 via SKA TACAN R-047. At SKA 2 DME turn left hdg 280° to intcp SKA R-320 to KNOCK and hold, continue climb in hold to 7000.

ATIS	SPOKANE APP CON	FAIRCHILD TOWER	GND CON
257.625	029°- 207° 133.35 263.0 208°- 028° 123.75 282.25	120.35 233.7	123.6 275.8

** When ALS inop, increase CAT AB RVR to 55 and vis to 1 mile, CAT CDE vis to 1⅜ miles.

*** Circling S of Rwy 5-23 NA.

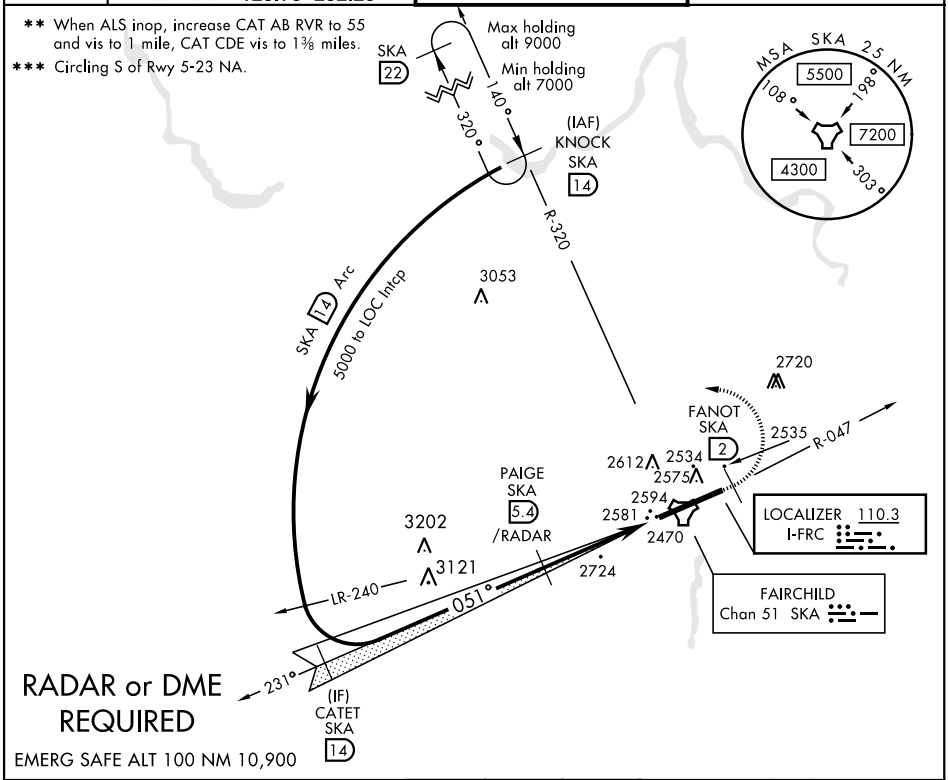

RADAR or DME REQUIRED

EMERG SAFE ALT 100 NM 10,900

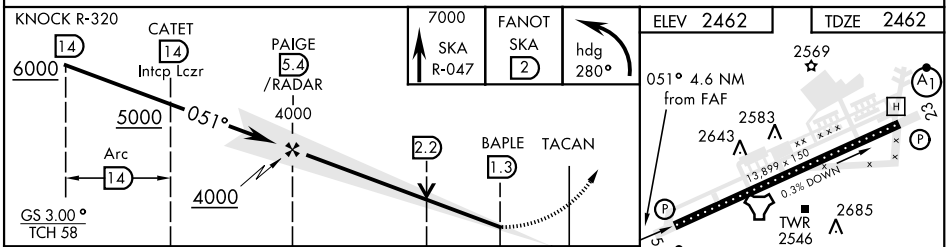

CATEGORY	A	B	C	D	E
S-ILS 5 *	2662/18 200 (200-½)				
S-LOC 5 **	2960/24 498 (500-½)		2960/50 498 (500-1)		
*** C CIRCLING	2960-1 498 (500-1)		3040-1½ 578 (600-1½)	3040-2 578 (600-2)	3500-3 1038 (1100-3)

FAF to MAP 4.1 NM					
Knots	60	90	120	150	180
Min:Sec	4:06	2:44	2:03	1:38	1:22

SPOKANE, WASHINGTON 47°37′N-117°39′W FAIRCHILD AFB (KSKA)

Amdt 5 24MAY18

ILS or LOC RWY 5

NW-1, 16 JUL 2020 to 13 AUG 2020