OMAHA, NEBRASKA

RNAV (GPS) RWY 30

WAAS CH 91357 W30A	APCH CRS 304°	Rwy ldg 10,612 TDZE 985 Arpt Elev 1049

AL-544 (USAF)

OFFUTT AFB (KOFF)

* When ALS inop, increase all CAT RVR to 40 and vis to 3/4 mile.
** When ALS inop, increase all CAT vis to 1 1/2 miles.
*** When ALS inop, increase CAT AB RVR to 55, vis to 1 mile, CAT CDE vis to 1 3/4 miles.

ALSF-1

MISSED APPROACH: Climb direct to WOPGA, then track 304° to SUNNI and hold, maintain 3600.

ATIS	OMAHA APP CON/DEP CON	TOWER	GND CON
126.025 273.5	120.1 354.05 W 124.5 263.0 E	123.7 279.625	121.7 289.4

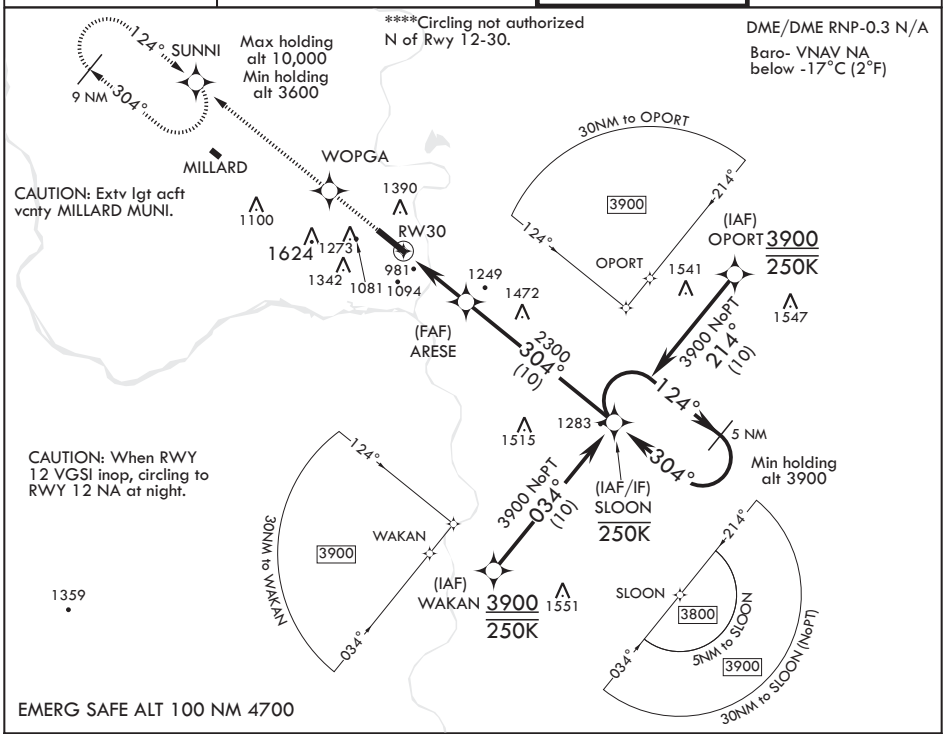

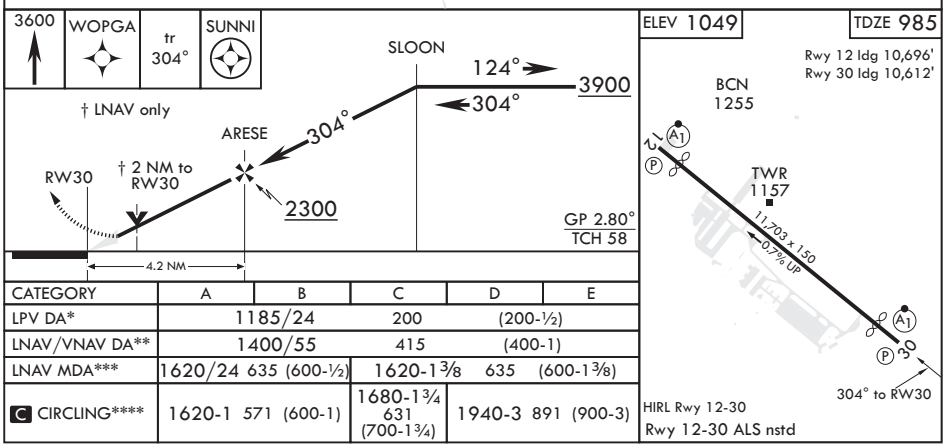

CATEGORY	A	B	C	D	E
LPV DA*	1185/24		200	(200-½)	
LNAV/VNAV DA**	1400/55		415	(400-1)	
LNAV MDA***	1620/24 635 (600-½)		1620-1⅜ 635 (600-1⅜)		
C CIRCLING****	1620-1 571 (600-1)		1680-1¾ 631 (700-1¾)	1940-3 891 (900-3)	