APP CRS	Rwy ldg	N/A
245°	TDZE	N/A
	Apt Elev	7680

GPS-B
GUNNISON-CRESTED BUTTE RGNL (GUC)

NA
-28°C

Procedure not authorized when airport closed except by prior arrangement.
DME/DME RNP- 0.3 NA.

MISSED APPROACH: Climbing left turn to 12000 direct HBU VOR/DME and hold.

AWOS-3PT	DENVER CENTER	UNICOM
135.075	124.5 350.25	122.7 (CTAF) L

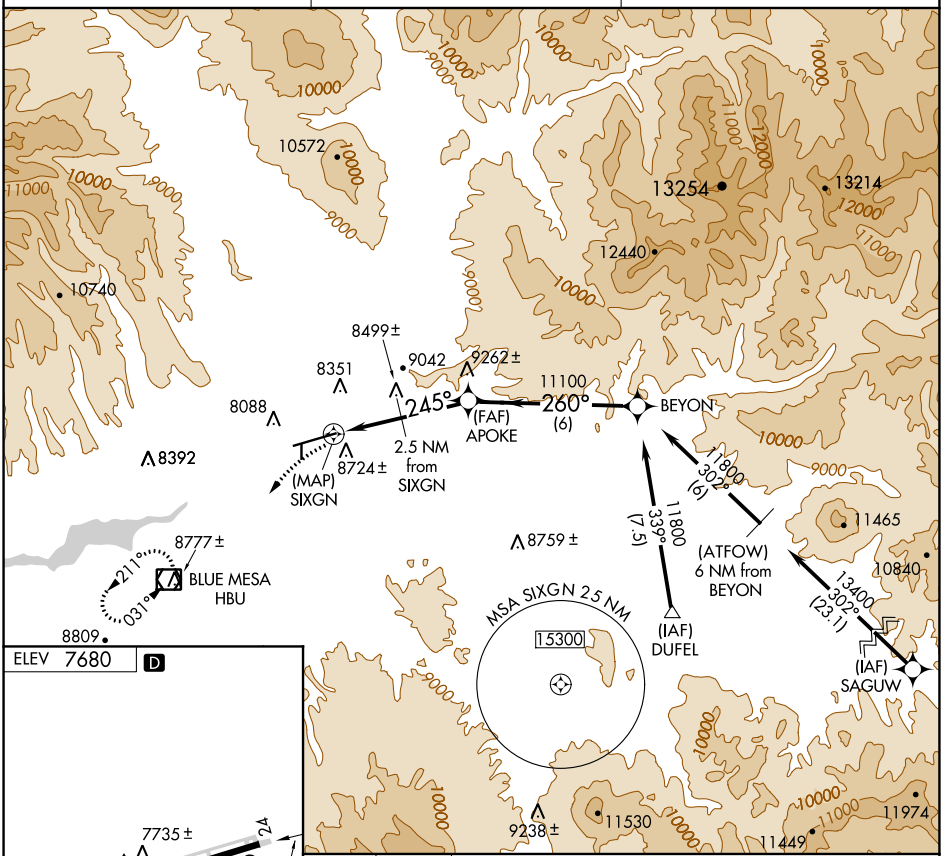

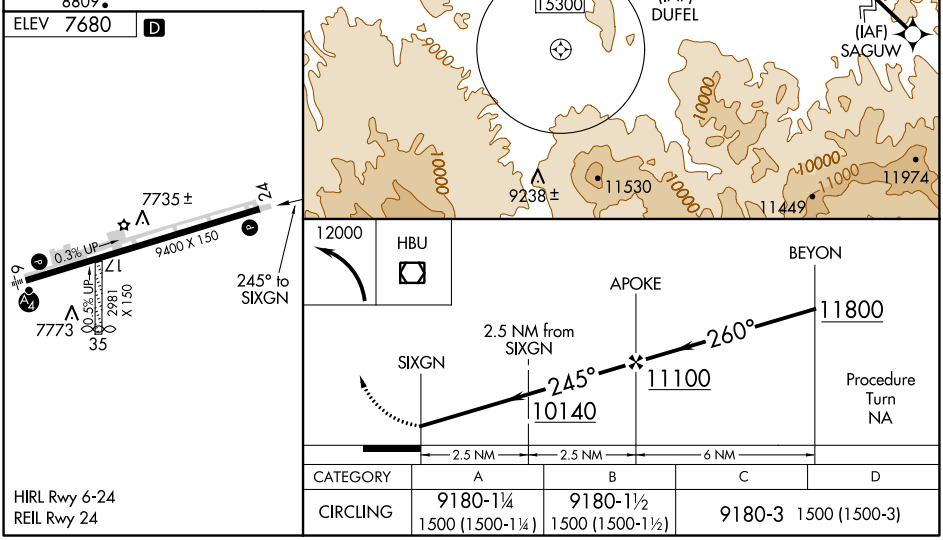

CATEGORY	A	B	C	D
CIRCLING	9180-1¼ 1500 (1500-1¼)	9180-1½ 1500 (1500-1½)	9180-3 1500 (1500-3)	

HIRL Rwy 6-24
REIL Rwy 24

SW-1, 16 JUL 2020 to 13 AUG 2020

SW-1, 16 JUL 2020 to 13 AUG 2020