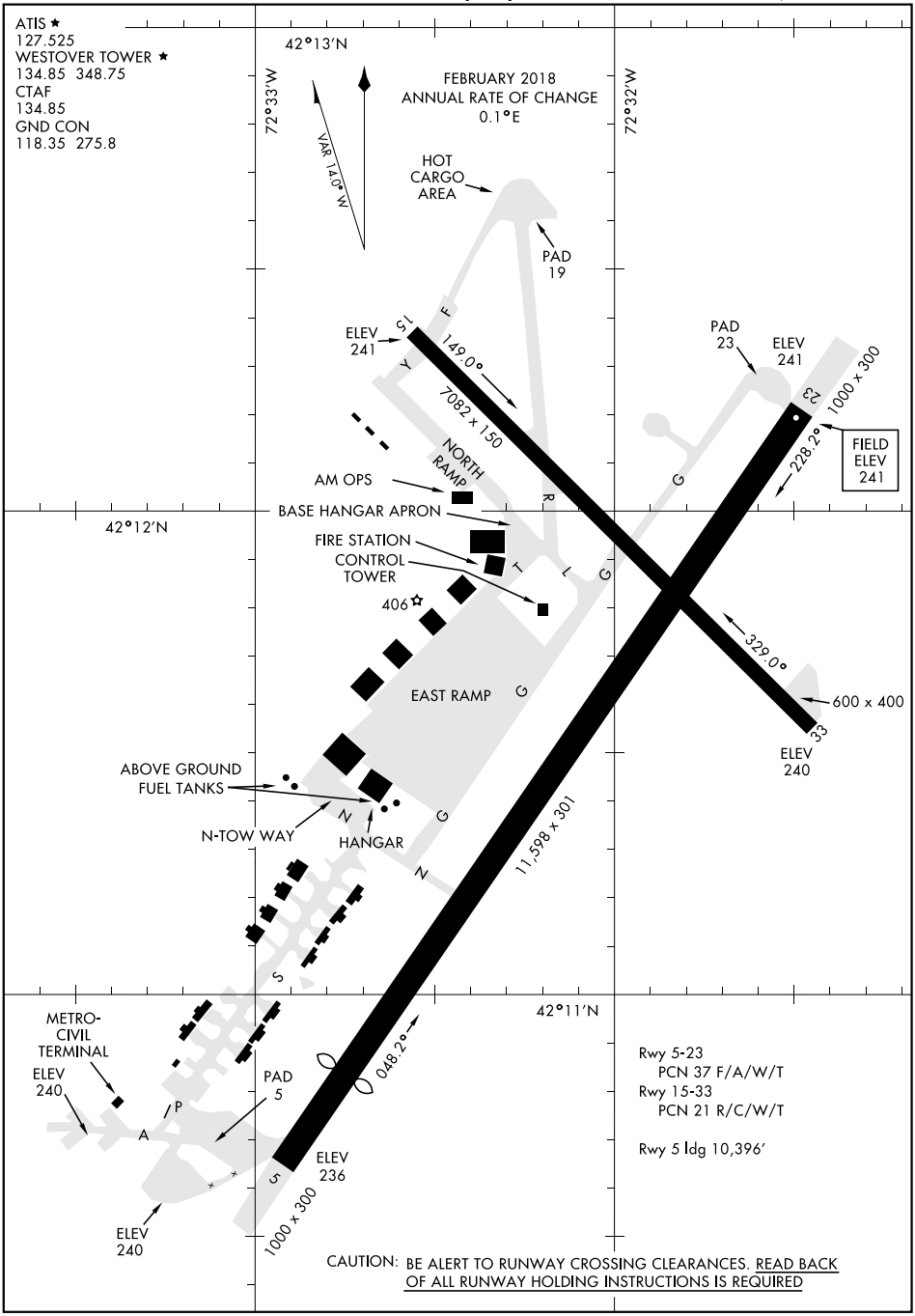

NE-1, 16 JUL 2020 to 13 AUG 2020