TAMPA, FLORIDA

RNAV (GPS) RWY 4

MACDILL AFB (KMCF)

APCH CRS	Rwy ldg	11,421
042°	TDZE	10
	Arpt Elev	14

AL-418 (USAF)

* When ALS inop, increase RVR to 45 and vis to 7/8 mile.
** When ALS inop, increase CAT AB RVR to 55 and vis to 1 mile, CAT CDE RVR to 60 and vis to 1 1/8 miles.
*** Circling not authorized NW of Rwy 4-22.

ALSF-1

MISSED APPROACH: Climb to 1700 direct VRNON, then via 047° track to EATEM and hold.

ATIS	TAMPA APP CON	TOWER	GND CON
133.825 270.1	124.95 354.0	120.175 294.7	118.575 275.8

DME/DME RNP-0.3 NA.

Expect radar vectors around St. Peterburg landmass for noise abatement, unless otherwise requested by pilot.

For uncompensated Baro-VNAV systems, LNAV/VNAV NA below -15°C (5°F).

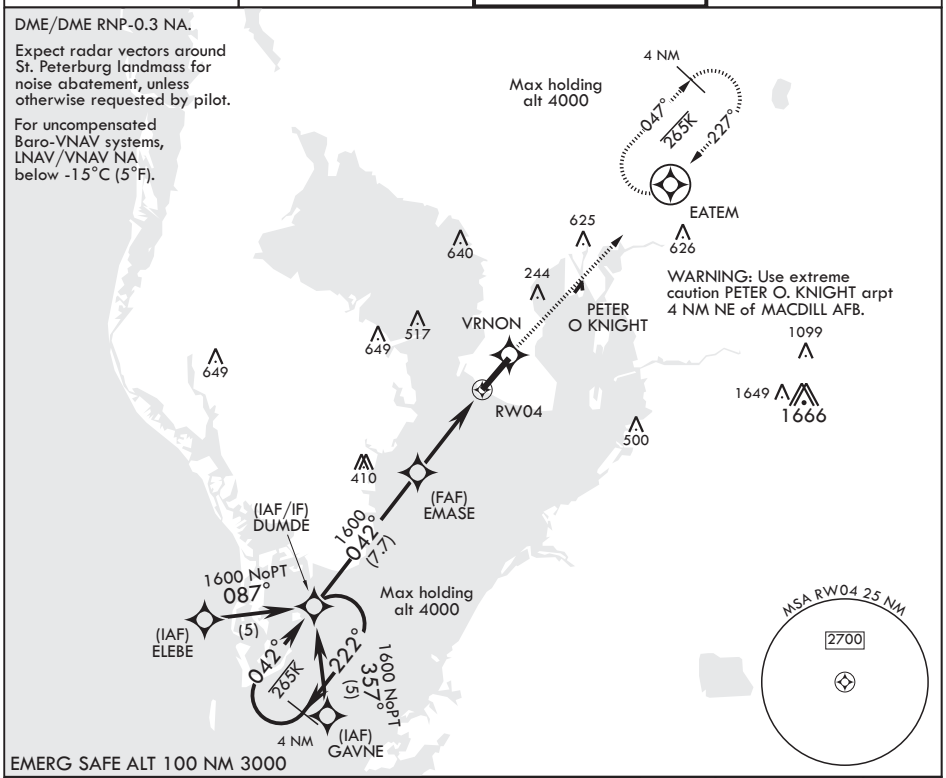

EMERG SAFE ALT 100 NM 3000

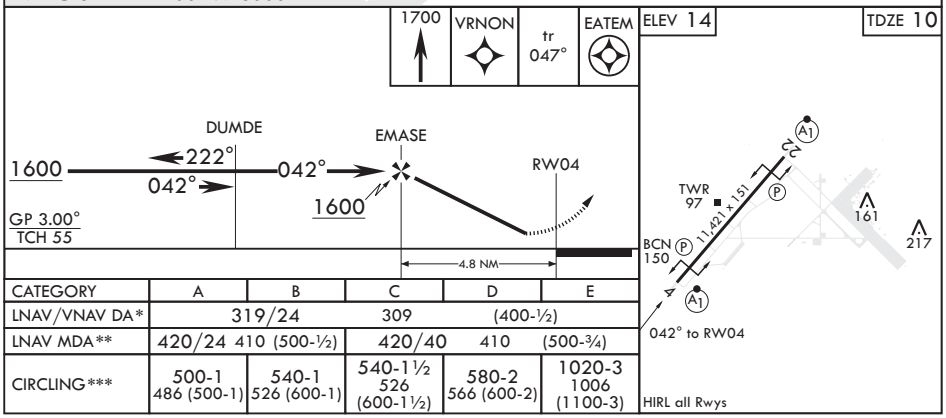

CATEGORY	A	B	C	D	E
LNAV/VNAV DA*	319/24		309	(400-½)	
LNAV MDA**	420/24 410 (500-½)		420/40	410	(500-¾)
CIRCLING***	500-1 486 (500-1)	540-1 526 (600-1)	540-1½ 526 (600-1½)	580-2 566 (600-2)	1020-3 1006 (1100-3)

SE-3, 16 JUL 2020 to 13 AUG 2020