RAPID CITY, SOUTH DAKOTA

TACAN-A

VORTAC RAP 112.3 Chan 70	APCH CRS 146°	Rwy ldg N/A TDZE N/A Arpt Elev 3276

AL-343 (USAF)

ELLSWORTH AFB (KRCA)

* CAT E circling restricted to 28th BW aircraft only; 28th BW aircraft will remain within Class D airspace.

MISSED APPROACH: Track inbound RAP R-326 to RAP VORTAC then turn left to join RAP R-105 outbound to 11 DME and hold. Maintain 6000.

ATIS★	APP CON	TOWER★	GND CON
120.625 269.9	119.5 259.1	126.05 253.5	121.8 275.8

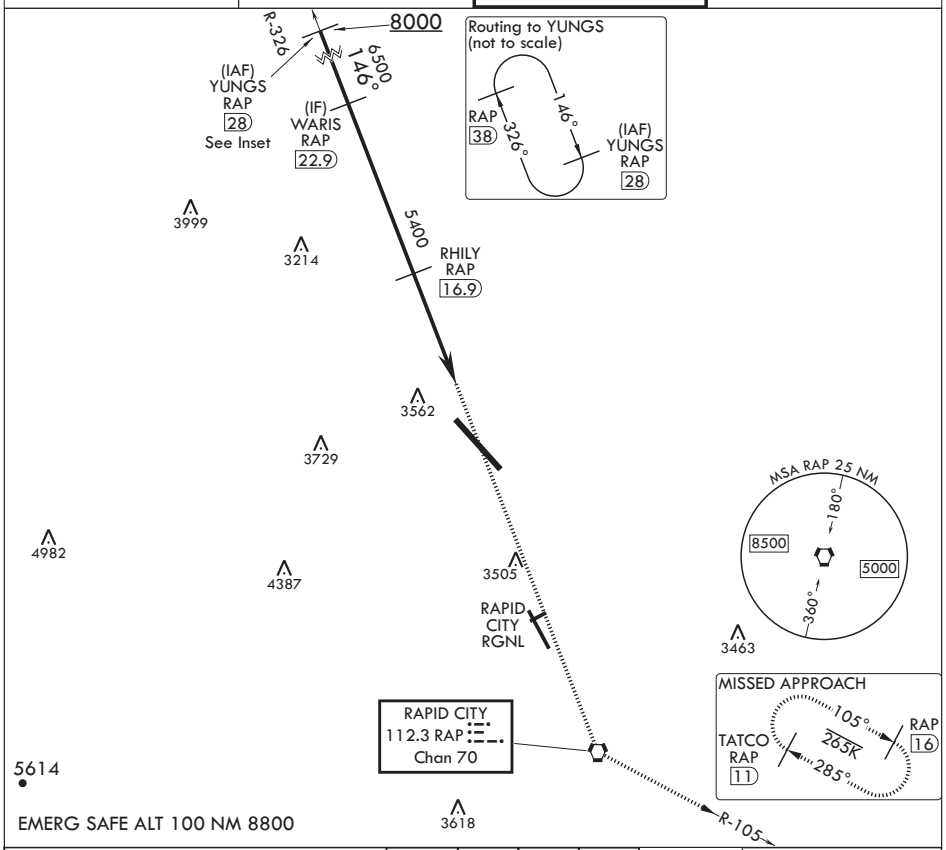

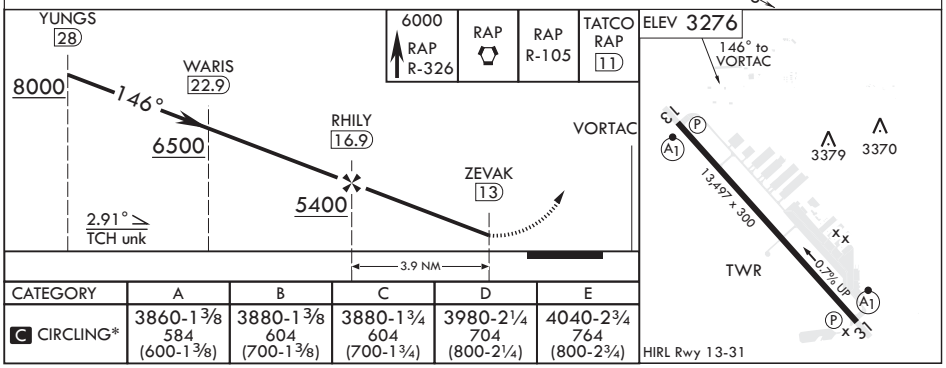

CATEGORY	A	B	C	D	E
C CIRCLING*	3860-1 3/8 584 (600-1 3/8)	3880-1 3/8 604 (700-1 3/8)	3880-1 3/4 604 (700-1 3/4)	3980-2 1/4 704 (800-2 1/4)	4040-2 3/4 764 (800-2 3/4)

NC-1, 16 JUL 2020 to 13 AUG 2020
NC-1, 16 JUL 2020 to 13 AUG 2020