# LOC/DME RWY 21
## PORTLAND INTL (PDX)

| LOC/DME I-GPO | APP CRS | Rwy ldg | 6000 |
|---|---|---|---|
| 108.9 | 209° | TDZE | 26 |
| Chan 26 | | Apt Elev | 31 |

Helicopter visibility reduction below ¾ SM NA.

MISSED APPROACH: Climbing right turn to 4200 on BTG VORTAC R-160 to BTG VORTAC and hold, continue climb-in-hold to 4200.

| D-ATIS | PORTLAND APP CON | PORTLAND TOWER Rwy 10L-28R | PORTLAND TOWER Rwys 3-21, 10R-28L | GND CON | CLNC DEL | CPDLC |
|---|---|---|---|---|---|---|
| 128.35 269.9 | 124.35 299.2 | 118.7 257.8 | 123.775 251.125 | 121.9 348.6 | 120.125 318.1 | |

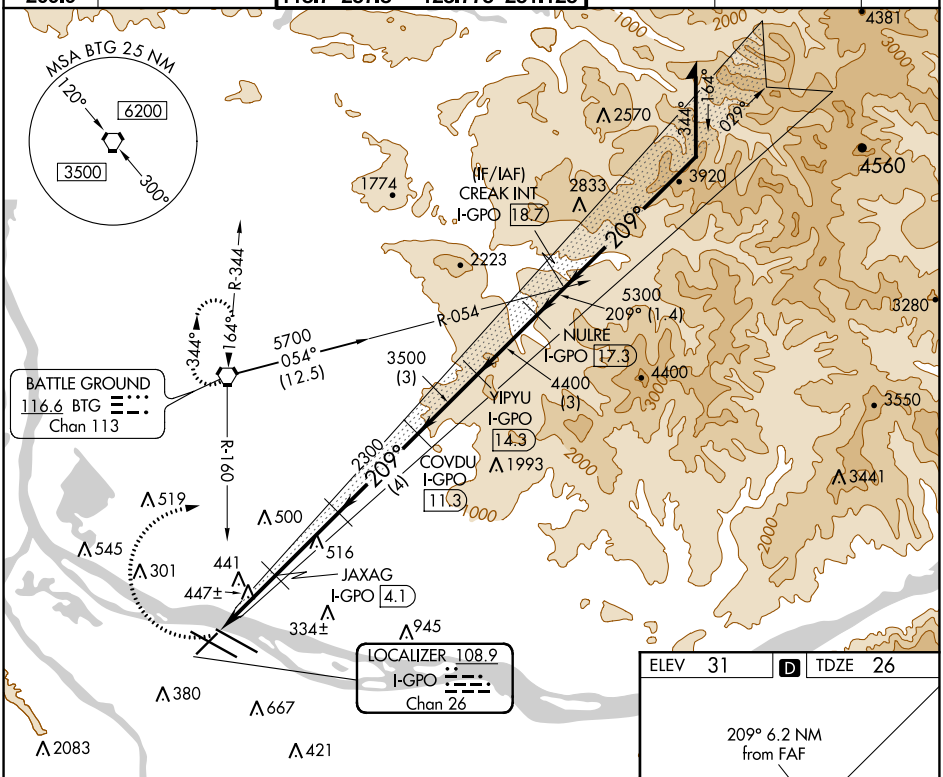


| ELEV | 31 | D | TDZE | 26 |
|---|---|---|---|---|

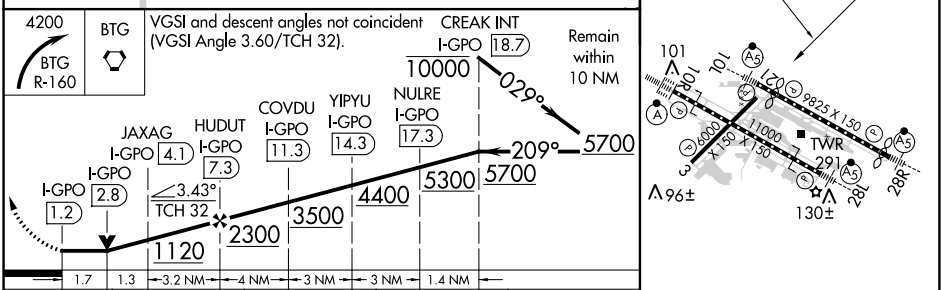


| CATEGORY | A | B | C | D |
|---|---|---|---|---|
| S-21 | 700-1 674 (700-1) | | 700-1⅞ 674 (700-1⅞) | |
| CIRCLING | 720-1 689 (700-1) | 740-1 709 (800-1) | 760-2 729 (800-2) | 1000-3 969 (1000-3) |

REIL Rwys 3 and 21
TDZ/CL Rwy 10R
MIRL Rwy 3-21
HIRL Rwys 10L-28R and 10R-28L

NW-1, 16 JUL 2020 to 13 AUG 2020

NW-1, 16 JUL 2020 to 13 AUG 2020