HAMPTON, VIRGINIA

HI-TACAN Z RWY 8

TACAN LFI Chan 70	APCH CRS 073°	Rwy ldg 10,002 TDZE 8 Arpt Elev 8	JAL-185 [USAF]	LANGLEY AFB (KLFI)

T * When ALS inop, increase CAT CDE vis to 1⅜ miles.
** Circling S of Rwy 8-26 not authorized.

ALSF-1 A1

MISSED APPROACH: Climb to 3000 via LFI R-073 to 20 DME (JRAYE), then as instructed by ATC.

ATIS ★	NORFOLK APP CON	LANGLEY TOWER ★	GND CON	CLNC DEL
270.1	125.7 335.625	125.0 253.5	121.7 275.8	118.85 257.625

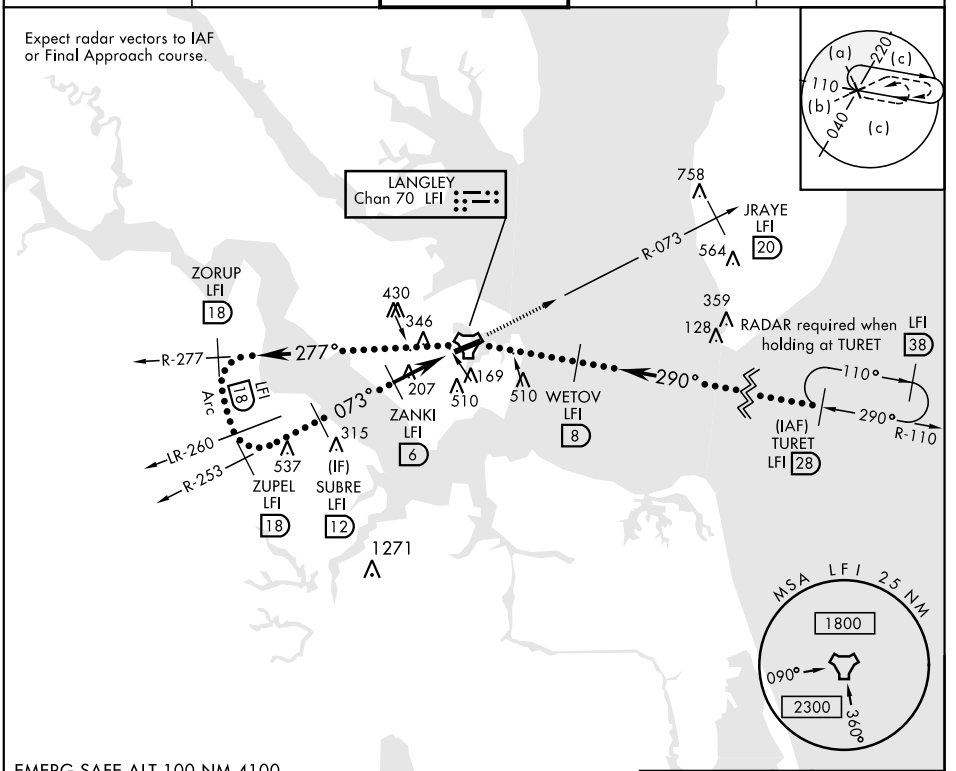

EMERG SAFE ALT 100 NM 4100

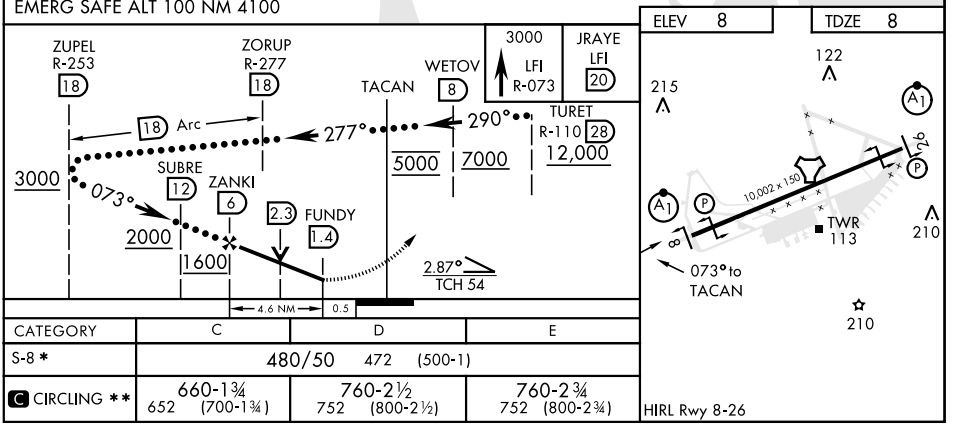

CATEGORY	C	D	E
S-8 *	480/50 472 (500-1)		
C CIRCLING **	660-1¾ 652 (700-1¾)	760-2½ 752 (800-2½)	760-2¾ 752 (800-2¾)

HIRL Rwy 8-26

HAMPTON, VIRGINIA 37°05'N-76°21'W LANGLEY AFB (KLFI)

Amdt 5 22JUN17

HI-TACAN Z RWY 8

NE-3, 16 JUL 2020 to 13 AUG 2020