HAMPTON, VIRGINIA

HI-ILS or LOC Z RWY 26

LOC I-ABM	APCH CRS	Rwy ldg 10,002
109.9	258°	TDZE 8
		Arpt Elev 8

JAL-185 [USAF]

LANGLEY AFB (KLFI)

*When ALS inop, increase CAT CDE RVR to 60 and vis to 1⅛ miles.
**Circling S of Rwy 8-26 not authorized.

ALSF-1

MISSED APPROACH: Climb to 3000 via LFI R-260 to 20 DME (EXURE), then as instructed by ATC.

ATIS ★	NORFOLK APP CON	LANGLEY TOWER ★	GND CON	CLNC DEL
270.1	125.7 335.625	125.0 253.5	121.7 275.8	118.85 257.625

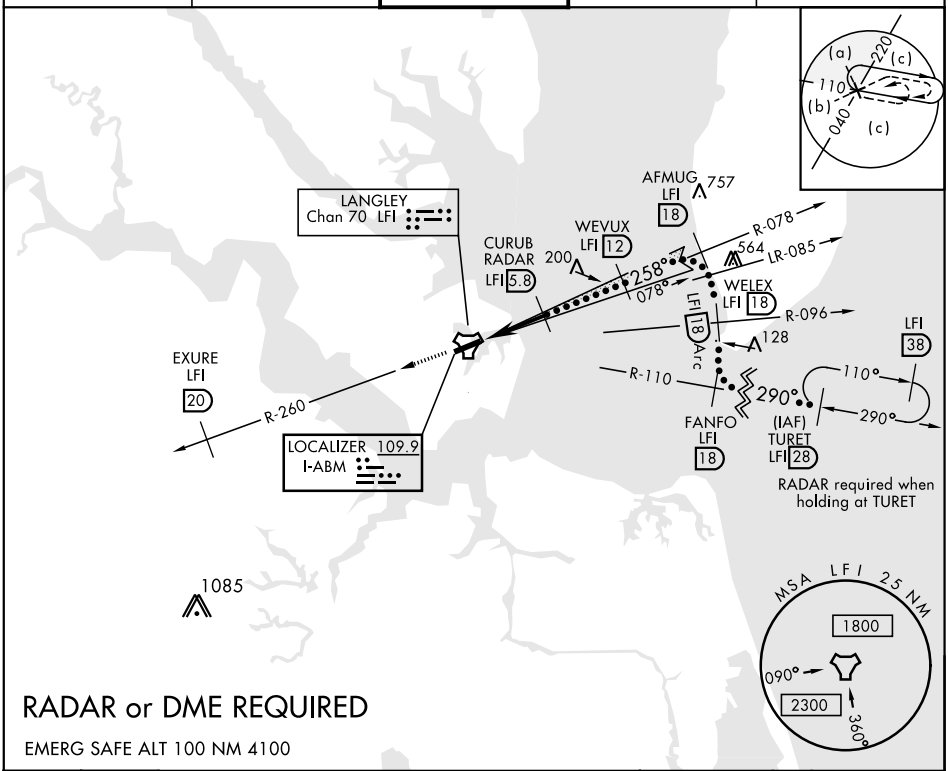

RADAR or DME REQUIRED

EMERG SAFE ALT 100 NM 4100

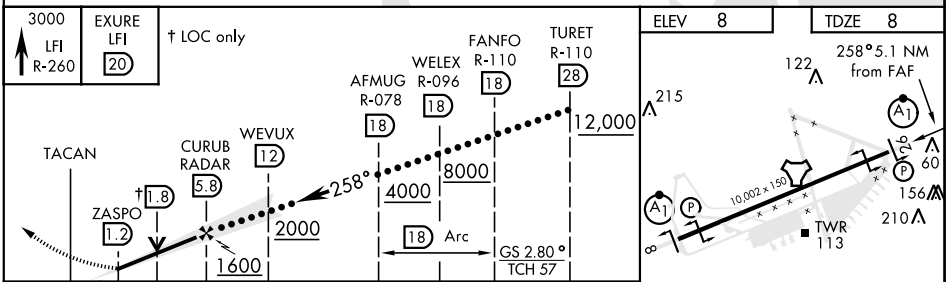

CATEGORY	C	D	E
S-ILS 26	208/40 200 (200-¾)		
S-LOC 26*	400/40 392 (400-¾)		
C CIRCLING**	660-1¾ 652 (700-1¾)	760-2½ 752 (800-2½)	760-2¾ 752 (800-2¾)

FAF to MAP 4.6 NM					
Knots	120	140	160	180	200
Min:Sec	2:18	1:58	1:44	1:32	1:23

HAMPTON, VIRGINIA 37°05′N-76°21′W LANGLEY AFB (KLFI)

Amdt 5 22JUN17

HI-ILS or LOC Z RWY 26

NE-3, 16 JUL 2020 to 13 AUG 2020