ENID, OKLAHOMA

VOR/DME or TACAN RWY 17R

VORTAC END 115.4 Chan 101	APCH CRS 162°	Rwy ldg 9217 TDZE 1287 Arpt Elev 1307

AL-135 [USAF]

VANCE AFB (KEND)

* When ALS inop, increase CAT CDE vis to 1¼ miles.

** Circling not authorized at night to Rwy 35R.

SALS A2

MISSED APPROACH: Climb to 4000, intercept END VORTAC R-174 to ADOWS and hold.

ATIS *	VANCE APP CON	VANCE TOWER *	GND CON	CLNC DEL
115.4 263.15	125.45 388.2 EAST 126.75 346.325 WEST	124.05 259.1	121.8 289.4	225.4

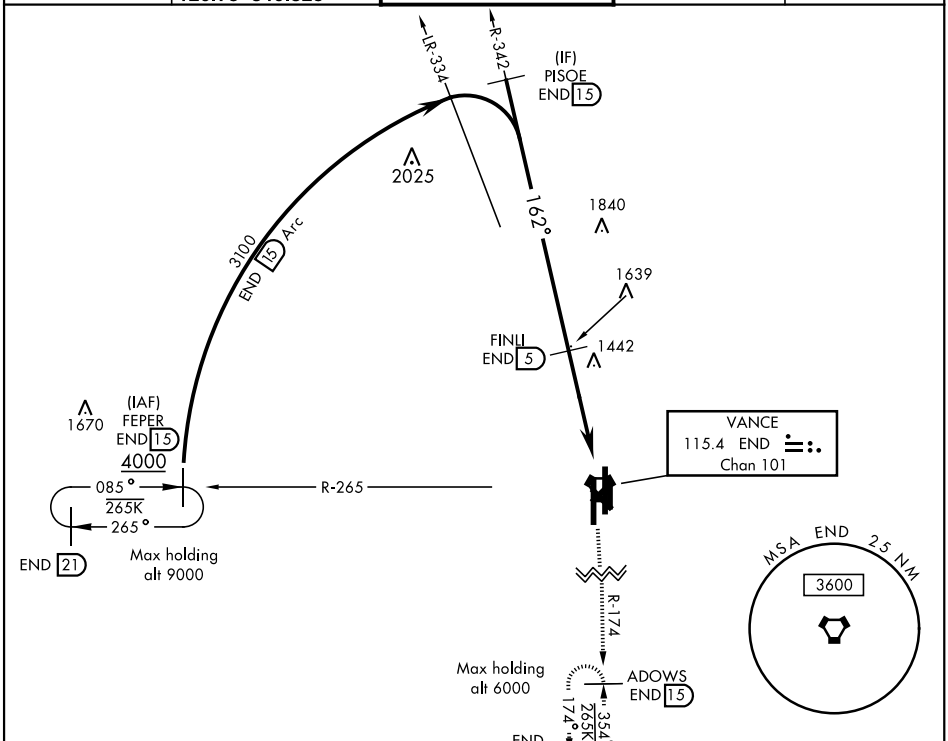

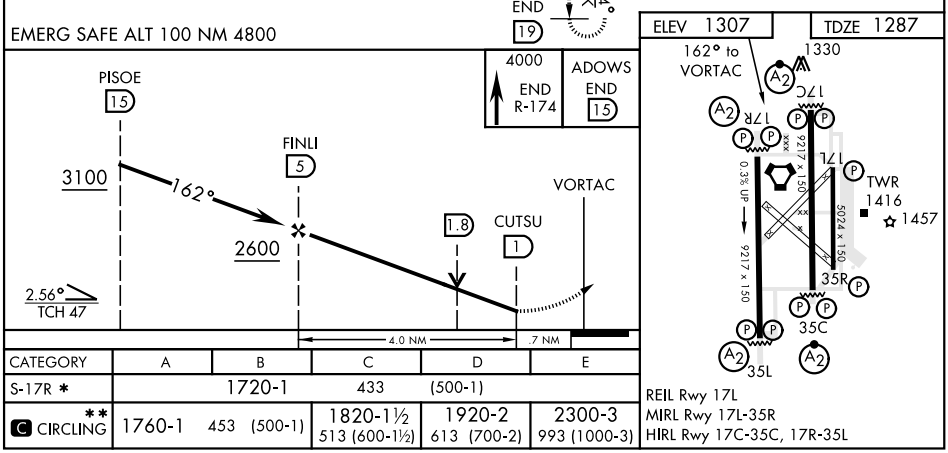

CATEGORY	A	B	C	D	E
S-17R *	1720-1		433 (500-1)		
C CIRCLING **	1760-1 453 (500-1)		1820-1½ 513 (600-1½)	1920-2 613 (700-2)	2300-3 993 (1000-3)

ENID, OKLAHOMA 36°20′N-97°55′W VANCE AFB (KEND)

Amdt 4 12SEP19
TERPS

VOR/DME or TACAN RWY 17R

SC-1, 16 JUL 2020 to 13 AUG 2020