BILLINGS, MONTANA

HI-ILS Z or LOC Z RWY 10L

LOC/DME I-BIL	APCH CRS	Rwy ldg 10,518
111.5	102°	TDZE 3585
Chan 52		Arpt Elev 3652

JAL-48 [USAF]

BILLINGS LOGAN INTL (KBIL)

* When ALS inop, increase CAT E RVR to 40.
** When ALS inop, increase CAT CDE RVR to 60.

MALSR A5

MISSED APPROACH: Climb to 5700 on BIL VORTAC R-082 to MUSTY/10 DME and hold.

ATIS	BILLINGS APP CON	BILLINGS TOWER	GND CON	CLNC DEL
126.3	120.5 284.6	127.2 257.8	121.9	121.9

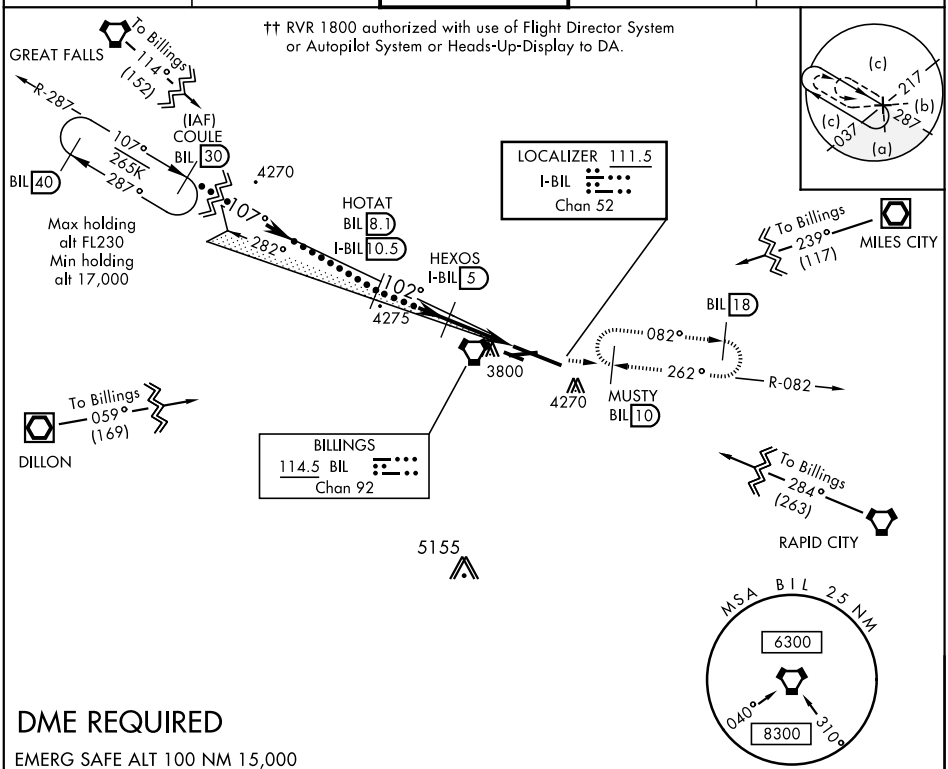

DME REQUIRED

EMERG SAFE ALT 100 NM 15,000

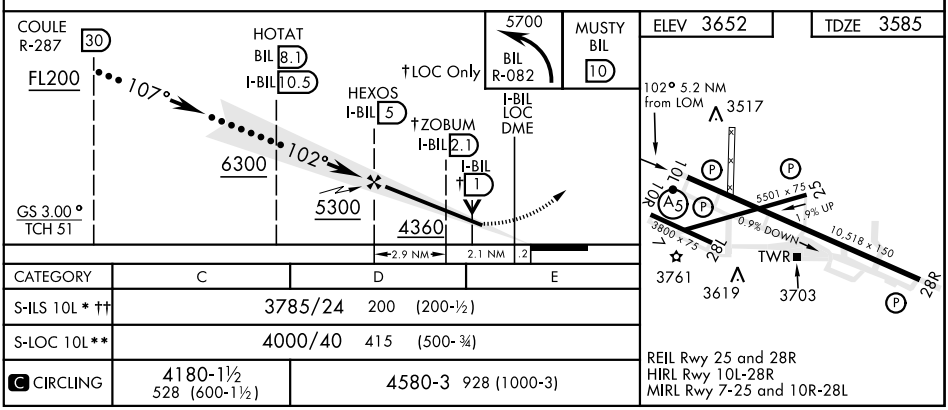

CATEGORY	C	D	E
S-ILS 10L * ††	3785/24 200 (200-½)		
S-LOC 10L**	4000/40 415 (500-¾)		
C CIRCLING	4180-1½ 528 (600-1½)	4580-3 928 (1000-3)	

REIL Rwy 25 and 28R
HIRL Rwy 10L-28R
MIRL Rwy 7-25 and 10R-28L

NW-1, 16 JUL 2020 to 13 AUG 2020