APP CRS	Rwy ldg	10502
032°	TDZE	3680
	Apt Elev	3680

RNAV (RNP) Z RWY 3
GREAT FALLS INTL (GTF)

-33°C

GPS required. For uncompensated Baro-VNAV systems, procedure NA below -22°C (-8°F) or above 40°C (105°F). For inoperative ALS increase RNP 0.10 DA visibility all Cats to RVR 4500, increase RNP 0.30 DA visibility all Cats to RVR 6000.

ALSF-2

MISSED APPROACH: Climb to 6200 on track 032° to DEELM and on track 032° to PSHKN and hold.

ATIS	GREAT FALLS APP CON	GREAT FALLS TOWER	GND CON	CLNC DEL
126.6 269.0	128.6 379.175	118.7 282.2	121.7 348.6	121.7 348.6

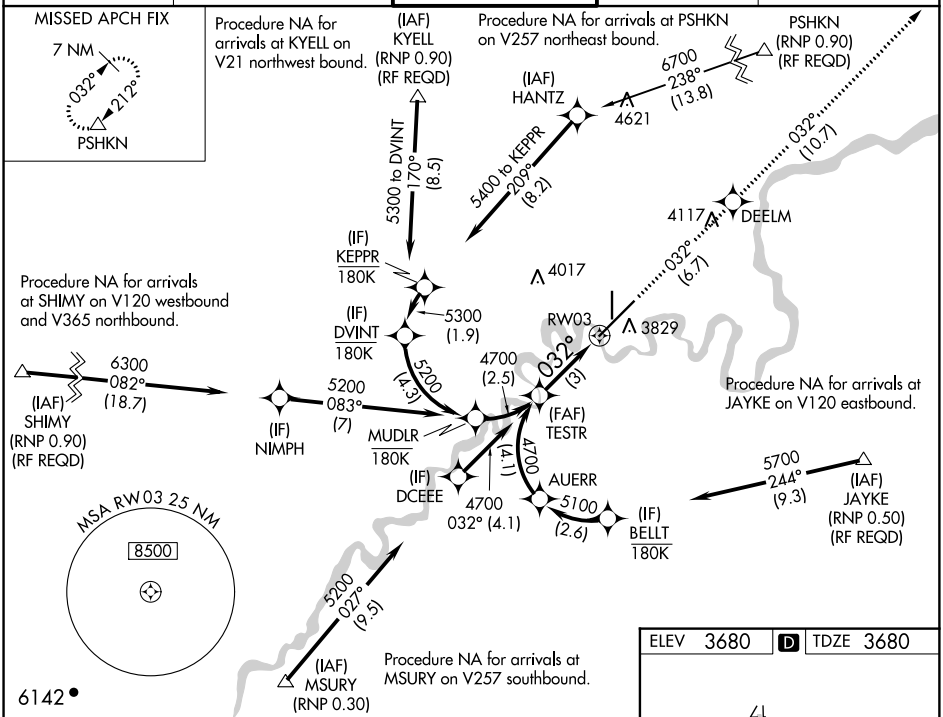

See planview for multiple IF locations.

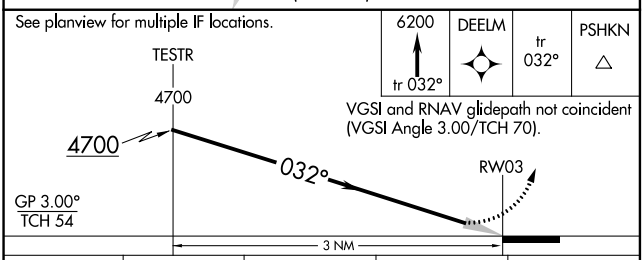

VGSI and RNAV glidepath not coincident (VGSI Angle 3.00/TCH 70).

CATEGORY	A	B	C	D
RNP 0.10 DA	3973/24	293 (300-½)		
RNP 0.30 DA	4079/45	399 (400-⅞)		

AUTHORIZATION REQUIRED

ELEV 3680 D TDZE 3680

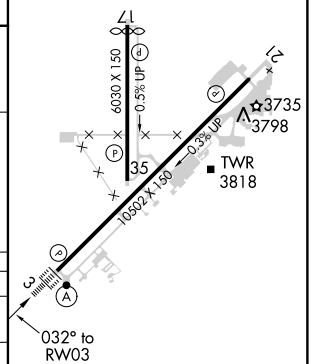

HIRL Rwy 3-21
MIRL Rwy 17-35
REIL Rwy 21
TDZ/CL Rwy 3

NW-1, 18 JUN 2020 to 16 JUL 2020

NW-1, 18 JUN 2020 to 16 JUL 2020