

SE-3, 21 MAY 2020 to 18 JUN 2020

CURSO

Turbojets landing KMIA: Expect
 Landing East: 10000 and 250K
 Landing West: 14000 and 280K
 Turbojets Landing KFLL, KFXE, KPMP:
 Expect 11000 and 250K
 Turbojets landing K07FA, KHST, KX51:
 Expect 10000 and 250K, all others: Expect 6000
 Turbojets Landing KOPF: Expect 10000

- MIAMI APP CON 125.75 322.3
- MIAMI INTL D-ATIS 119.15
- NORTH PERRY ATIS 135.475
- MIAMI-OPA LOCKA EXECUTIVE ATIS 125.9
- MIAMI EXECUTIVE ATIS 124.0
- HOMESTEAD ARB ATIS ★ 132.275 269.9
- FORT LAUDERDALE EXECUTIVE ATIS 119.85
- FORT LAUDERDALE/HOLLYWOOD INTL D-ATIS 135.0
- POMPANO BEACH AIRPARK ATIS 120.55

NOTE: RADAR required.
 NOTE: RNAV 1.
 NOTE: DME/DME/IRU or GPS required.



CANOA



MAXIM

See following
 page for
 continued
 arrival routes.

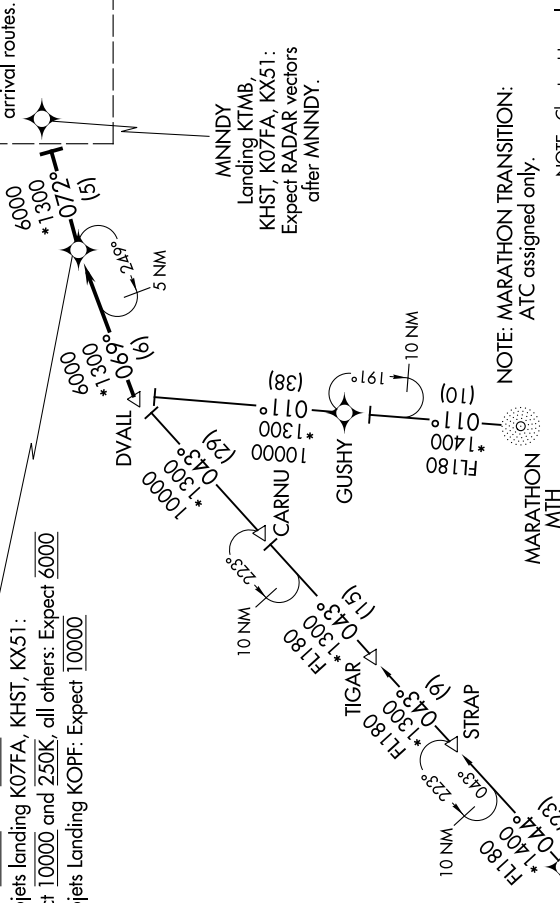

NOTE: MARATHON TRANSITION:
 ATC assigned only.

NOTE: Chart not to scale.

EADEN TRANSITION (EADEN.CURSO5)
 MARATHON TRANSITION (MTH.CURSO5)

ARRIVAL ROUTE DESCRIPTION

... From DVALL on track 069° to CURSO,
 then on track 072° to MNNDY.

(CONTINUED ON FOLLOWING PAGES)

SE-3, 21 MAY 2020 to 18 JUN 2020