

ILS or LOC RWY 23R

W K KELLOGG (BTL)

LOC I-BTL 110.5	APP CRS 227°	Rwy Idg 10004 TDZE 929 Apt Elev 952
---------------------------	------------------------	--

DME required, RADAR required for procedure entry.

ASR Circling Rwy 5R, 23L NA. Circling Rwy 31 NA at night. When local altimeter setting not received, use Grand Rapids altimeter setting: increase DA to 1236 feet and increase all MDA 120 feet. Increase S-LOC 23R Cats C/D visibility to 1/4 SM, Circling Cat C visibility to 2 SM and Cat D visibility to 2 1/4 SM. For inop ALS, increase S-LOC 23R Cat C/D visibility to 1 3/8 SM. For inop ALS when using Grand Rapids altimeter setting, increase S-ILS 23R all Cats visibility to RVR 5000. #RVR 1800 authorized with use of FD or AP or HUD to DA (NA when using Grand Rapids altimeter setting).

MALSR MISSED APPROACH: Climb to 1500 then climbing left turn to 3000 on heading 215° and AZO VOR/DME R-090 to LEROY/AZO 9.4 DME and hold, continue climb-in-hold to 3000.

ATIS 128.325	GREAT LAKES APP CON ★ 119.2 239.25	BATTLE CREEK TOWER ★ 126.825	GND CON 121.7	UNICOM 122.95	CTAF 126.825 ①
------------------------	--	--	-------------------------	-------------------------	---------------------------------

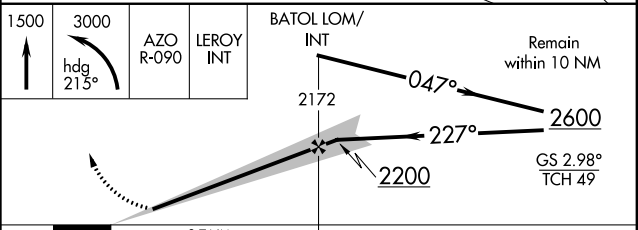
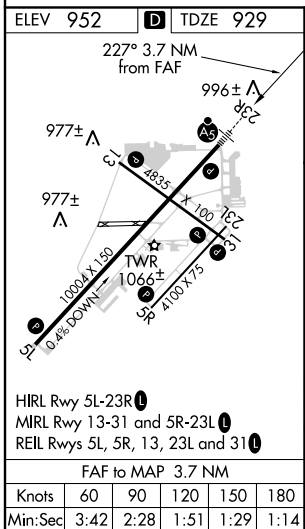
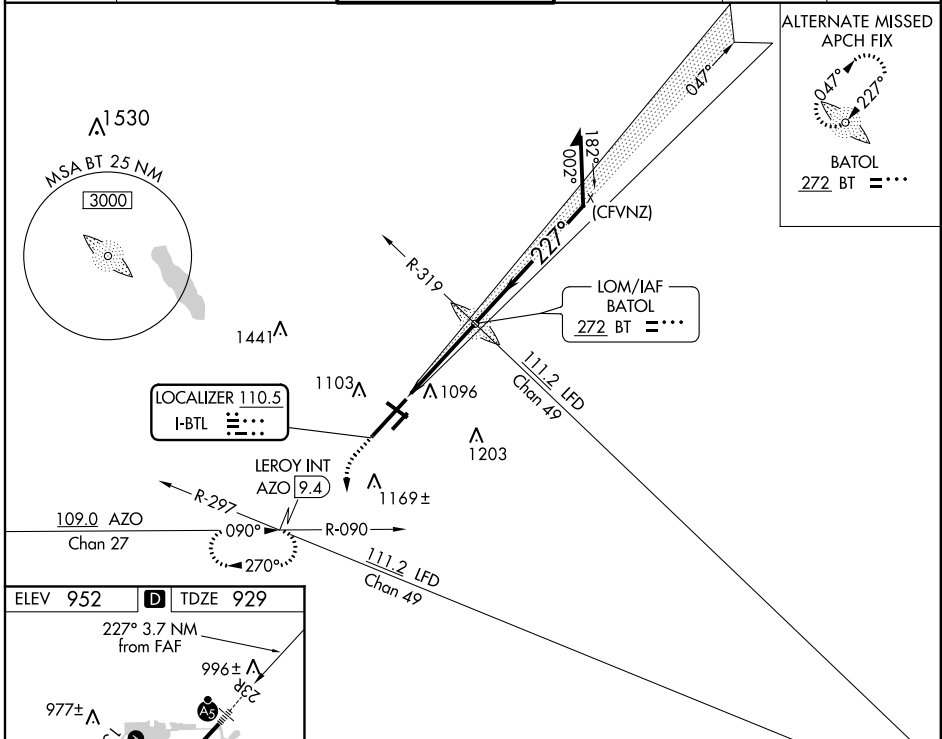

ELEV 952	D	TDZE 929																														
<table border="1"> <tr> <td>1500</td> <td>3000</td> <td>AZO R-090</td> <td>LEROY INT</td> <td>BATOL LOM/INT</td> <td>Remain within 10 NM</td> </tr> <tr> <td>↑</td> <td>hdg 215°</td> <td></td> <td></td> <td>2172</td> <td></td> </tr> <tr> <td></td> <td></td> <td></td> <td></td> <td>2600</td> <td></td> </tr> <tr> <td></td> <td></td> <td></td> <td></td> <td>2200</td> <td>GS 2.98° TCH 49</td> </tr> <tr> <td></td> <td></td> <td></td> <td></td> <td>3.7 NM</td> <td></td> </tr> </table>			1500	3000	AZO R-090	LEROY INT	BATOL LOM/INT	Remain within 10 NM	↑	hdg 215°			2172						2600						2200	GS 2.98° TCH 49					3.7 NM	
1500	3000	AZO R-090	LEROY INT	BATOL LOM/INT	Remain within 10 NM																											
↑	hdg 215°			2172																												
				2600																												
				2200	GS 2.98° TCH 49																											
				3.7 NM																												
CATEGORY	A	B	C	D																												
S-ILS 23R		#1129/24	200 (200-1/2)																													
S-LOC 23R	1400/24	471 (500-1/2)	1400/50	471 (500-1)																												
C CIRCLING	1420-1 468 (500-1)	1460-1 508 (600-1)	1520-1 1/2 568 (600-1 1/2)	1520-2 568 (600-2)																												

EC-1, 21 MAY 2020 to 18 JUN 2020

EC-1, 21 MAY 2020 to 18 JUN 2020