

LOC/DME I-TWO 111.35 Chan 50(Y)	APP CRS 258°	Rwy Idg TDZE Apt Elev	10200 926 944
---	------------------------	-----------------------------	--

ILS RWY 26L (CAT II & III)

ONTARIO INTL (ONT)

	MISSED APPROACH: Climb to 2200 then climbing left turn to 4000 direct PDZ VORTAC and hold.				
	D-ATIS 124.25	SOCAL APP CON 127.0 318.2	ONTARIO TOWER 120.6 360.775	GND CON 121.9 257.8	CLNC DEL 118.1

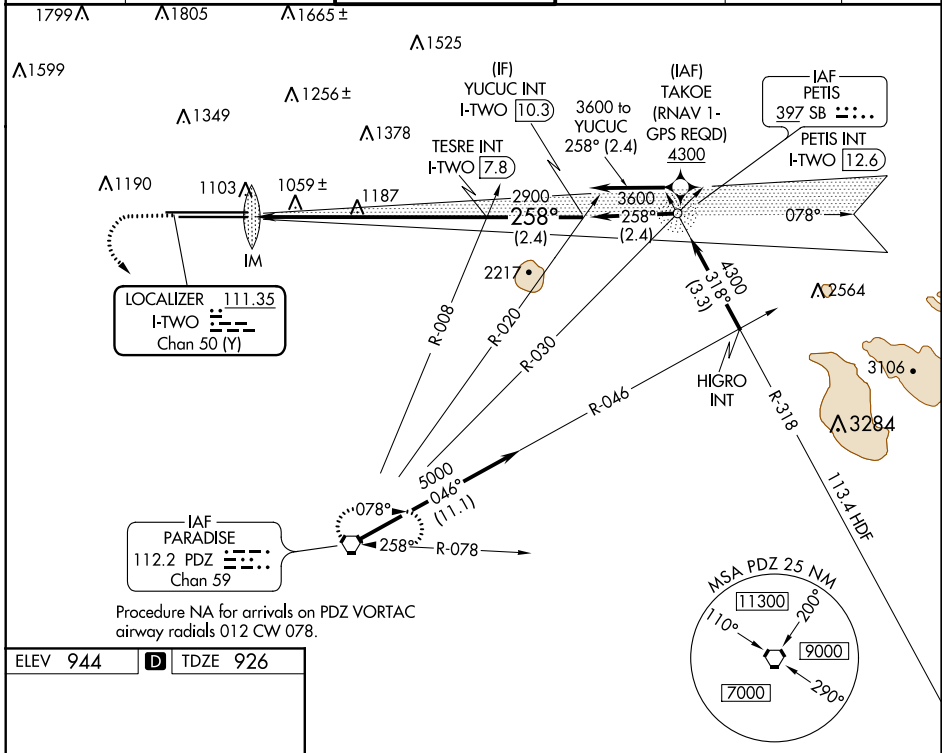

SW-3, 10 OCT 2019 to 07 NOV 2019

SW-3, 10 OCT 2019 to 07 NOV 2019

ELEV 944	D	TDZE 926																
	<table border="1"> <tr> <td>2200</td> <td>4000</td> <td>PDZ</td> </tr> </table>	2200	4000	PDZ	<p>VGSI and ILS glidepath not coincident (VGSI Angle 3.00/TCH 74).</p>													
2200	4000	PDZ																
<table border="1"> <tr> <td>YUCUC INT I-TWO 10.3</td> </tr> <tr> <td>TESRE INT I-TWO 7.8</td> </tr> </table>			YUCUC INT I-TWO 10.3	TESRE INT I-TWO 7.8														
YUCUC INT I-TWO 10.3																		
TESRE INT I-TWO 7.8																		
<table border="1"> <tr> <td> <table border="1"> <tr> <th>CATEGORY</th> <td>A</td> <td>B</td> <td>C</td> <td>D</td> </tr> <tr> <td>S-ILS 26L</td> <td colspan="4">CAT II RA 103/12 100 DA 1026</td> </tr> <tr> <td>S-ILS 26L</td> <td colspan="4">CAT III RVR 06</td> </tr> </table> </td> </tr> </table> <p>CATEGORY II & III ILS - SPECIAL AIRCREW & AIRCRAFT CERTIFICATION REQUIRED</p>			<table border="1"> <tr> <th>CATEGORY</th> <td>A</td> <td>B</td> <td>C</td> <td>D</td> </tr> <tr> <td>S-ILS 26L</td> <td colspan="4">CAT II RA 103/12 100 DA 1026</td> </tr> <tr> <td>S-ILS 26L</td> <td colspan="4">CAT III RVR 06</td> </tr> </table>	CATEGORY	A	B	C	D	S-ILS 26L	CAT II RA 103/12 100 DA 1026				S-ILS 26L	CAT III RVR 06			
<table border="1"> <tr> <th>CATEGORY</th> <td>A</td> <td>B</td> <td>C</td> <td>D</td> </tr> <tr> <td>S-ILS 26L</td> <td colspan="4">CAT II RA 103/12 100 DA 1026</td> </tr> <tr> <td>S-ILS 26L</td> <td colspan="4">CAT III RVR 06</td> </tr> </table>	CATEGORY	A	B	C	D	S-ILS 26L	CAT II RA 103/12 100 DA 1026				S-ILS 26L	CAT III RVR 06						
CATEGORY	A	B	C	D														
S-ILS 26L	CAT II RA 103/12 100 DA 1026																	
S-ILS 26L	CAT III RVR 06																	

ONTARIO, CALIFORNIA
Amdt 8B 10OCT19

34°03'N-117°36'W

ONTARIO INTL (ONT)
ILS RWY 26L (CAT II & III)