

19115  
**AIRPORT DIAGRAM**

AL-407 (FAA)

**STOCKTON METROPOLITAN (SCK)**  
 STOCKTON, CALIFORNIA

SW-2, 10 OCT 2019 to 07 NOV 2019

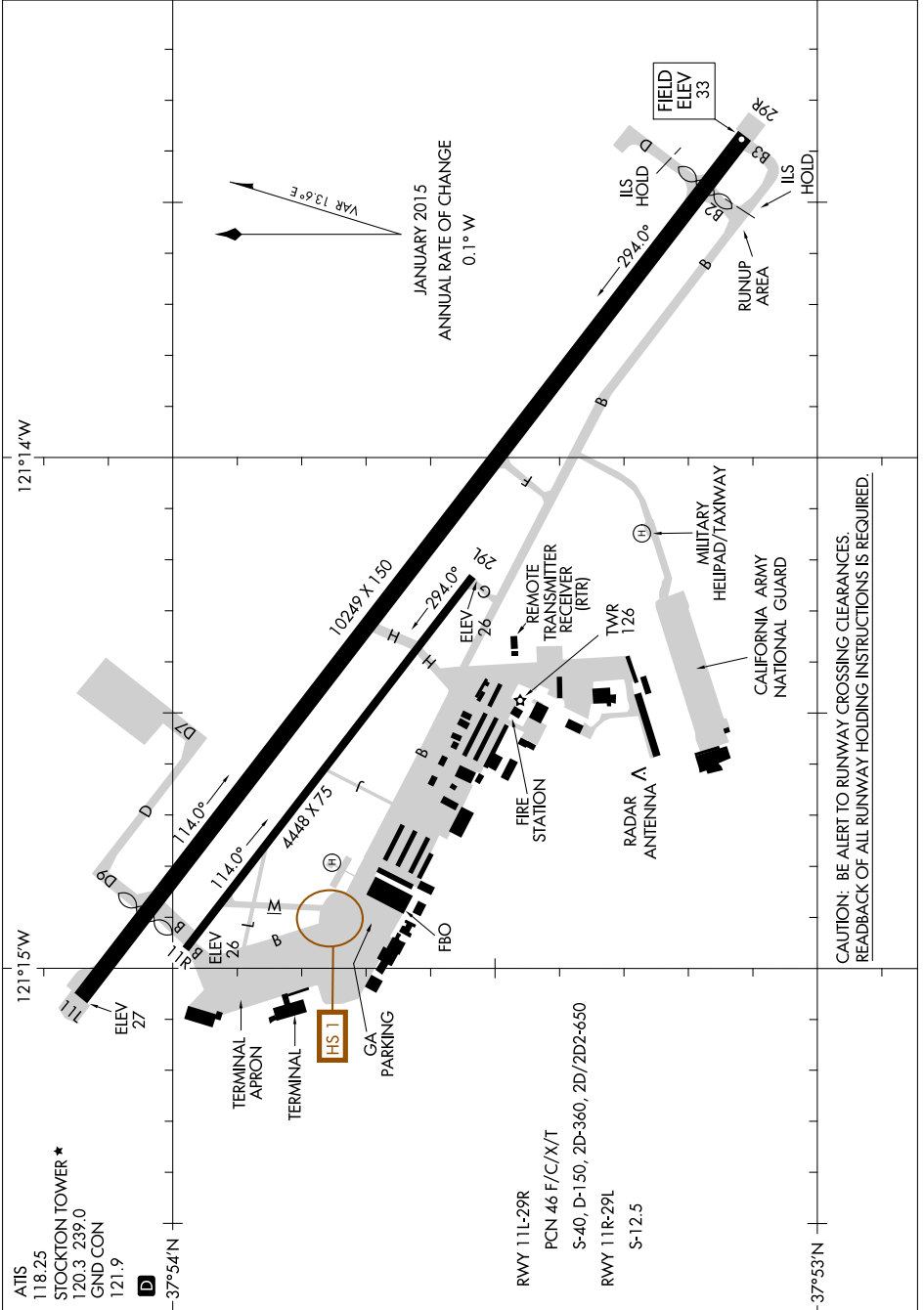

CAUTION: BE ALERT TO RUNWAY CROSSING CLEARANCES.  
 READBACK OF ALL RUNWAY HOLDING INSTRUCTIONS IS REQUIRED.

SW-2, 10 OCT 2019 to 07 NOV 2019

19115  
**AIRPORT DIAGRAM**

STOCKTON, CALIFORNIA  
**STOCKTON METROPOLITAN (SCK)**