D-ATIS ARR 121.15
DEP 132.1
CHARLOTTE TOWER
118.1 257.8 (RWYS 18L-36R, 05-23)
126.4 257.8 (RWY 18C-36C)
133.35 257.8 (RWY 18R-36L)
GND CON
121.8 348.6 (180°-359°)
121.9 348.6 (360°-179°)
CLNC DEL
127.15 348.6
CPDLC

ASDE-X in use. Operate transponders with altitude reporting mode and ADS-B (if equipped) enabled on all airport surfaces.

Runway Status Lights in operation.

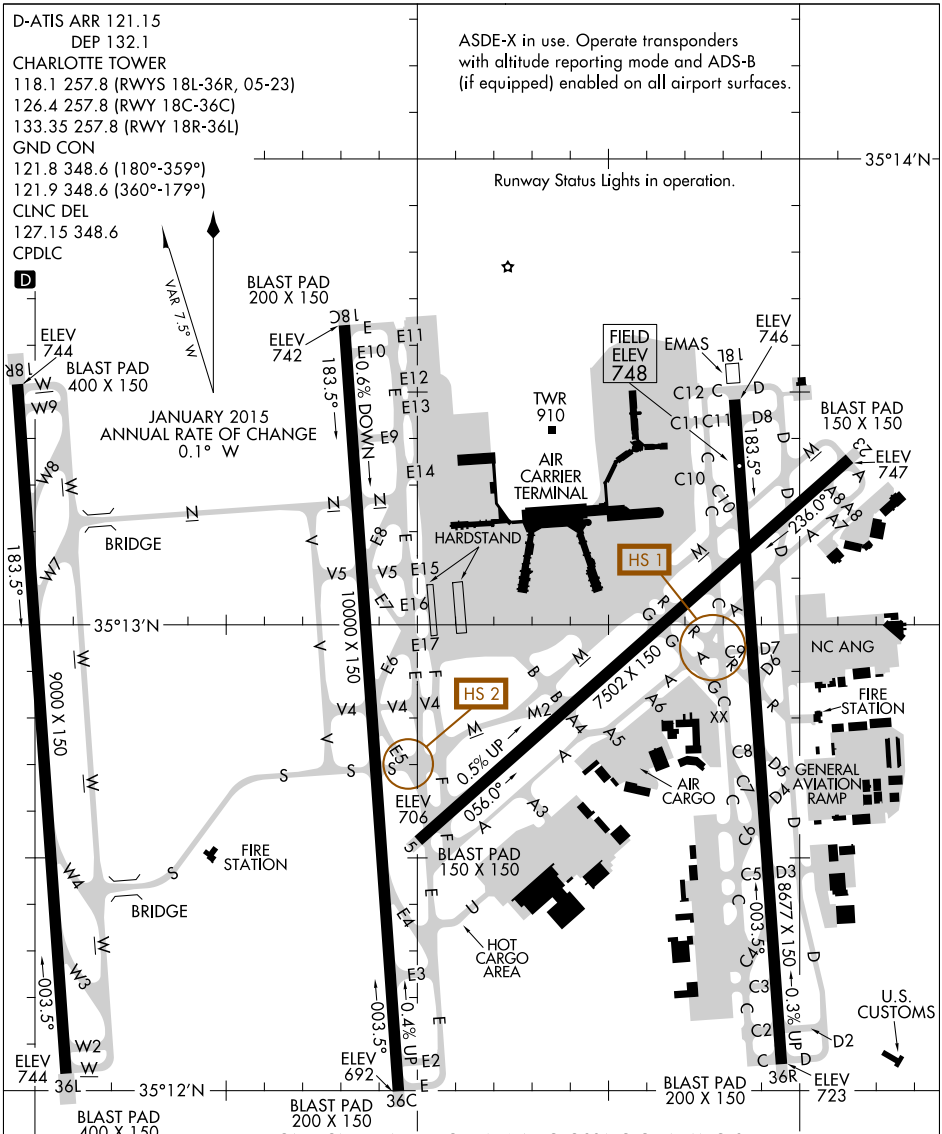

CAUTION: BE ALERT TO RUNWAY CROSSING CLEARANCES.
READBACK OF ALL RUNWAY HOLDING INSTRUCTIONS IS REQUIRED.

RWY 05-23
PCN 73 R/B/W/T
S-93, D-170, 2D-350, 2D/2D2-650
RWY 18C-36C
PCN 75 R/B/W/T
S-93, D-200, 2D-350, 2D/2D2-650

RWY 18L-36R
PCN 68 R/B/W/T
S-93, D-200, 2D-350, 2D/2D2-650
RWY 18R-36L
PCN 75 R/B/W/T
S-93, D-200, 2D-350, 2D/2D2-650

SE-2, 11 OCT 2018 to 08 NOV 2018