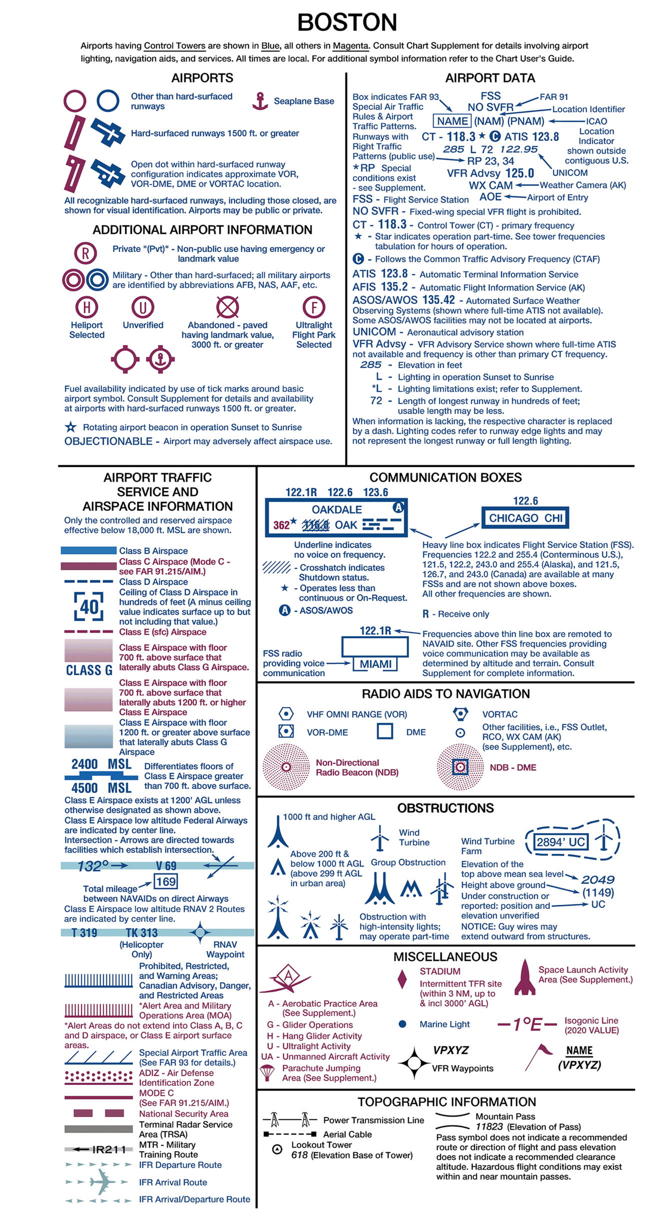

BOSTON TAC

VFR TERMINAL AREA CHART SCALE 1:250,000

Federal Aviation Administration

97TH EDITION EFFECTIVE 0901Z **5 NOV 2020**
TO 0901Z **25 FEB 2021**

Includes airspace amendments effective **5 NOV 2020**
and all other aeronautical data received by **2 OCT 2020**

Information on this chart will change; consolidated major updates of chart changes are available every 56 days in the CHART SUPPLEMENT Aeronautical Chart Bulletin section (online at http://faa.gov/go/ais). Also consult appropriate NOTICES TO AIRMEN (NOTAMs) and other FLIGHT INFORMATION PUBLICATIONS (FLIPs) for the latest changes. Consult/Subscribe to FAA Safety Alerts and Charting Notices at: http://www.faa.gov/air_traffic/flight_info/aeronav/safety_alerts/

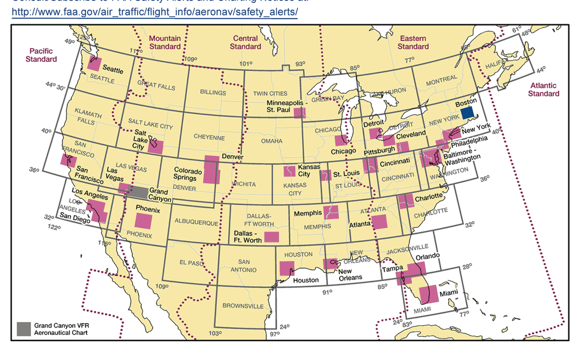

Published from digital files compiled in accordance with Interagency Air Committee specifications and agreements approved by Department of Defense - Federal Aviation Administration.

Warning: Refer to current foreign charts and flight information publications for information within foreign airspace.

FAA Product ID: TBOS
NSN 7641014100132
NGA REF. NO. VFRTABOSTON
EFF. DATE 20310

CONTROL TOWER FREQUENCIES ON BOSTON TERMINAL AREA CHART

Airports with control towers are indicated on the face of the chart by the letters CT followed by the primary VHF tower frequency(ies). Information for each tower is listed in the table below. Operational hours are local time. The primary VHF and UHF tower and ground control frequencies are listed.

Automatic Terminal Information Service (ATIS) frequencies shown on the face of the chart are arrival VHF/UHF frequencies. All ATIS frequencies are listed in the table below. ATIS operational hours may differ from tower operational hours.

ASR and/or PAR indicate Radar Instrument Approach available.

"MON-FRI" indicates Monday through Friday.

O/T indicates other times.

CONTROL TOWER	OPERATES	TOWER	GND CON	ATIS	ASR/PAR
BARNSTABLE–BOARDMAN/POLANDO	0600-2200	119.5 257.8	118.45	123.8	
BEVERLY RGNL	0700-2100 15 MAY—31 OCT 0700-2000 1 NOV—14 MAY	125.2	121.6	119.2	
BOIRE	0700-2100	133.2	121.8	125.1	
CAPE COD CGAS	CONTINUOUS	128.425 291.1	124.15 275.8	120.475 236.825	
GREEN STATE	0530-0030 SUN-FRI 0530-2400 SAT	120.7 257.8	121.9 348.6	124.2	
HANSCOM	0700-2300	118.5 257.2	121.7	124.6	
LAWRENCE	0700-2200	119.25	124.3	126.75	
LOGAN INTL	CONTINUOUS	128.8 257.8 (W) 132.225 257.8 (E) 124.725 (HELI)	121.75 121.9	135.0	
MARTHAS VINEYARD	0600-2200 15 MAY—31 OCT 0700-1700 1 NOV—14 MAY	121.4	124.35	126.25	
NANTUCKET MEM	0600-2200 15 MAY—30 SEP 0600-2100 1 OCT—14 MAY	118.3	132.5	127.5	
NEW BEDFORD RGNL	0630-2200	118.1 239.0	121.9	126.85	
NORWOOD MEM	0700-2000 1 NOV—30 APR 0700-2200 1 MAY—31 OCT	126.0	121.8	119.95	
QUONSET STATE	0800-2300 TUE-FRI 0900-1700 SAT 1000-1800 SUN CLSD HOL	126.35 252.9	134.5 226.675	118.6	

CLASS B, CLASS C, TRSA, AND SELECTED APPROACH CONTROL FREQUENCIES

FACILITY	FREQUENCIES	SERVICE AVAILABILITY
BOSTON CLASS B	124.4 279.6 (270°-090°) 124.1 263.1 (091°-269°)	CONTINUOUS
PROVIDENCE CLASS C	123.675 244.875 O/T 124.85 307.9 BOSTON CNTR	0530-0030 SUN-FRI 0530-2400 SAT O/T CLASS E
CAPE COD CGAS	118.2 284.6 O/T 132.9 387.1 BOSTON CNTR	CONTINUOUS

SPECIAL USE AIRSPACE ON BOSTON TERMINAL AREA CHART

Unless otherwise noted altitudes are MSL and in feet. Time is local.
"TO" an altitude means "To and including."
FL – Flight Level
NO A/G – No air to ground communications. Contact Flight Service for information.

† Other times by NOTAM.
NOTAM – Use of this term in Restricted Areas indicates FAA and DoD NOTAM systems. Use of this term in all other Special Use areas indicates the DoD NOTAM system.

U.S. P–PROHIBITED, R–RESTRICTED, W–WARNING, A–ALERT, MOA–MILITARY OPERATIONS AREA

NUMBER	ALTITUDE	TIME OF USE	CONTROLLING AGENCY/ CONTACT FACILITY	FREQUENCIES
R-4101 A	TO BUT NOT INCL 2500	0600-1800 †48 HRS IN ADVANCE	BOSTON APP	
R-4101 B	2500 TO BUT NOT INCL 5000	0600-1800 †48 HRS IN ADVANCE	BOSTON APP	
R-4101 C	5000 TO 9000	BY NOTAM 48 HRS IN ADVANCE	BOSTON APP	
R-4102 A	TO BUT NOT INCL 2000	0800-2200 SAT †24 HRS IN ADVANCE	BOSTON TRACON	124.4
R-4102 B	2000 TO 3995	0800-2200 SAT †24 HRS IN ADVANCE	BOSTON TRACON	124.4
W-103	TO 2000	INTERMITTENT BY NOTAM	BOSTON CNTR	
W-104 A	TO 10,000	INTERMITTENT BY NOTAM	BOSTON CNTR	
W-104 B	TO BUT NOT INCL FL 180	INTERMITTENT BY NOTAM	BOSTON CNTR	

REPORTING CHART ERRORS

You are requested to inform us of chart errors and/or additions that come to your attention while using this chart. See frequently asked questions (FAQs) on our website at http://faa.gov/go/ais prior to contacting us via toll free number at 1-800-638-8972 or visit https://www.faa.gov/air_traffic/flight_info/aeronav/aero_data or mail to: FAA, Aeronautical Information Services,1305 East-West Highway, SSMC 4, Suite 4400, Silver Spring, MD 20910-3281.

FOR PROCUREMENT: For digital products, visit http://www.faa.gov/air_traffic/flight_info/aeronav/digital_products/
For a list of approved FAA Print Providers, visit our website at: http://www.faa.gov/air_traffic/flight_info/aeronav/print_providers/

BOSTON CLASS B AIRSPACE

OPERATING RULES AND PILOT/EQUIPMENT REQUIREMENTS. Regardless of weather conditions, an ATC authorization is required prior to operating within the Class B Airspace. Pilots should not request an authorization to operate within the Class B Airspace unless the requirements of FAR 91.215 and FAR 91.131 are met. Included among those requirements are:

1. Unless otherwise authorized by ATC, an operable two-way radio capable of communicating with ATC on appropriate frequencies for that Class B Airspace.
2. No person may take off or land a civil aircraft at the Logan International Airport unless the pilot in command holds at least a private pilot certificate.
3. Except as noted in 2. above, no person may take off or land a civil aircraft at an airport within the Class B Airspace or operate a civil aircraft within the Class B Airspace unless:
   (a) The pilot in command holds at least a Private Pilot certificate, or holds a Recreational Pilot certificate and has met the requirements of FAR 61.101(d); or holds a Sport Pilot certificate and has met the requirements of FAR 61.325, or:
   (b) The aircraft is operated by a student pilot who has met the requirements of FAR 61.94 or FAR 61.95 as applicable.
4. Unless otherwise authorized by ATC, each person operating a large turbine engine-powered aircraft to or from a primary airport shall operate at or above the designated floors while within the lateral limits of the Class B Airspace.
5. An operable VOR or TACAN receiver for IFR operations.
6. A transponder with automatic altitude reporting equipment.

NOTE: ATC may, upon notification, immediately authorize a deviation from the altitude reporting equipment requirement or for a transponder failure; however, other requests for deviations from the transponder equipment requirement must be submitted to the controlling ATC facility at least one hour before the proposed operation.

FLIGHT PROCEDURES

IFR FLIGHTS—Aircraft operating within the Boston Class B Airspace must be operated in accordance with ATC clearances and instructions.

VFR FLIGHTS—

1. Arriving aircraft should contact the appropriate approach control on specified frequencies and in relation to geographic fixes shown on the accompanying chart. Although arriving aircraft may be operating beneath the floor of the Class B Airspace on initial contact, communications should be established with approach control in relation to the points indicated for sequencing and spacing purposes.
2. Aircraft departing the primary airports are requested to advise clearance delivery prior to taxiing of their intended altitude and direction of flight to depart the Class B Airspace. Aircraft departing from other than the primary airports whose route of flight would penetrate the Class B Airspace should give this information to ATC on the appropriate frequencies.
3. Aircraft desiring to transit the Class B Airspace must obtain an ATC clearance to enter the Class B Airspace and will be handled on an ATC workload permitting basis.

ATC PROCEDURES

All aircraft will be controlled and separated while operating within the Class B Airspace, except helicopters need not be separated from other helicopters. Although radar separation will be the primary standard used, approved visual and other nonradar procedures will be applied as required or deemed appropriate. Traffic information on observed but unidentified radar targets will be provided on a workload permitting basis to aircraft operating outside the Class B Airspace.

NOTE: Assignment of radar headings and/or altitudes is based on the provision that a pilot operating in accordance with visual flight rules is expected to advise ATC if compliance with an assigned route, radar heading, or altitude will cause the pilot to violate such rules.

ATTENTION

THIS CHART CONTAINS MAXIMUM ELEVATION FIGURES (MEF).
The Maximum Elevation Figures shown in quadrangles bounded by ticked lines of latitude and longitude are represented in THOUSANDS and HUNDREDS of feet above mean sea level. The MEF is based on information available concerning the highest known feature in each quadrangle, including terrain and obstructions (trees, towers, antennas, etc.).

Example: 12,500 feet 12⁵

NORTH AMERICAN AEROSPACE DEFENSE COMMAND (NORAD) PROCEDURES

All aircraft operating in the U.S. national airspace, if capable, will maintain a listening watch on guard frequencies VHF 121.5 or UHF 243.0. It is incumbent upon all aviators to know and understand their responsibilities if intercepted. Review "AIM" section 5-6-13 for intercept procedures. Additionally, if U.S. military fighter jets intercept an aircraft and flares are dispensed in the area of that aircraft, aviators will pay strict attention, contact air traffic control immediately on the local frequency or on VHF guard 121.5 or UHF 243.0 and follow the interceptor visual ICAO signals. Be advised that non-compliance may result in the use of force.

Features normally used as checkpoints for controlling VFR traffic are emphasized on this series of charts so they may be readily identified.

Example: POWER PLANT

The name shown is that used by the controlling personnel and is not necessarily the official name of the feature.

MILITARY TRAINING ROUTES (MTRs)

All IR and VR MTRs are shown, and may extend from the surface upwards. Only the route centerline, direction of flight along the route, and the route designator are depicted - route widths and altitudes are not shown.

Since these routes are subject to change every 56 days, you are cautioned and advised to contact Flight Service for route dimensions and current status for those routes affecting your flight.

Routes with a change in the alignment of the charted route centerline will be indicated in the Aeronautical Chart Bulletin of the Chart Supplement.

DoD users refer to Area Planning AP/1B Military Training Routes North and South America for current routes.