

Flight Procedures Cover Page	Task Action: FLIGHT CHECK	Task Type: IAP	Estimated Chart Date: 05/16/2024	APWS Task ID: FB83BDD1D8B8491E8373B556B774BA92	APWS Project ID: E64532B3F7EB4F85BE9B3A41E6EECF88
Procedure: RNAV (RNP) Z RWY 19C AMDT 1		Enroute: NO	Specialist: Blanco, Joseph		Agreement Number:
Airport ID: KIAD			Airport City: WASHINGTON		State: DC
Facility ID:	Facility Type:	Flight Inspection Remark Type: New FC Slot			
<div>Procedure Comments: Contact Casimir Tabaka: 405-954-7931.</div> <div>03/22/2024: THIS IS A CORRECTED COPY OF THE FORM APPROVED ON 02/22/2024. CHANGED PROFILE NOTE "VGSI AND DESCENT ANGLES NOT COINCIDENT... TO VGSI AND RNAV GLIDEPATH NOT COINCIDENT...</div> <div>J ZEDER 03/22/2024</div> <div><div>QUALITY 16 CHECKED</div><div>QUALITY 41 CHECKED</div><div>QUALITY 34 CHECKED</div></div>					

FIPC BASIC FORM						
PROCEDURE: RNAV (RNP) Z RWY 19C AMDT 1			AIRPORT NAME: WASHINGTON DULLES INTL		AIRPORT ID: KIAD	SPECIAL CONTROL NO: YG-02-260-24
FAC ID: KIAD19C.01Z		CITY: WASHINGTON			ST: DC	ORIG CHART DATE: 05/16/2024
DFL TYPE: PROC/P	THIRD PARTY: <input type="checkbox"/> YES	EST. TIME ON SITE: 0.4	REIMB. NUMBER:	PTS TASK ID: FB83BDD1D8B8491E8373B556B774BA92		
PREFLIGHT NOTES						
REVIEWER: anthony d vallera					DATE: 03/07/2024	
COMMENTS:					CHECK ONE:	
					<input checked="" type="checkbox"/> FLT CK REQ <input type="checkbox"/> NFCR <input type="checkbox"/> REJECT	
						YES
					CPV COMPLETE?	
					X	
PROCEDURE RESULTS						
INSPECTION DATE: 03/07/2024	CREW #: VN218	N #: N70	INSTRUMENT PROCEDURE STATUS: <input checked="" type="checkbox"/> SAT <input type="checkbox"/> SAT W/CHANGES <input type="checkbox"/> UNSAT		ARINC CODING: <input checked="" type="checkbox"/> SAT <input type="checkbox"/> SAT/GOLD <input type="checkbox"/> UNSAT	
FLIGHT INSPECTOR SIGNATURE: anthony d vallera @ 03/07/2024 15:56			PRINTED NAME: VALLERA, ANTHONY DOMINIC			NOTAM INITIATED? <input type="checkbox"/> YES <input checked="" type="checkbox"/> NO
FLIGHT INSPECTOR REMARKS:						
IN-FLIGHT OBSTACLE REPORT						
OBSTRUCTION ID #:	COORDINATES OR LOCATION:	GNSS ALTITUDE (MSL):	BAROMETRIC ALTITUDE (MSL):	HEIGHT ABOVE GROUND LEVEL:		

APP CRS	Rwy Idg	11089
191°	TDZE	272
	Apt Elev	312

OLD

RNAV (RNP) Z RWY 19C

WASHINGTON DULLES INTL (IAD)

GPS required. For uncompensated Baro-VNAV systems, procedure NA below -14°C (6°F) or above 47°C (117°F). For inoperative ALSF, increase RNP 0.30 visibility to 1 3/4. Simultaneous approach authorized with ILS or LOC Rwy 19L, ILS Rwy 19L (Cat II). Use of FD or AP providing RNAV track guidance required during simultaneous operations.

ALSF-2

MISSED APPROACH: Climb to 4000 via track 191° to BOPAC and via track 265° to BLUES and hold.

POTOMAC APP CON	DULLES TOWER	GND CON	CLNC DEL
120.45 306.925 (241°-330°)	120.1 317.8 (Rwy 1R/19L)	121.9 317.8 (EAST)	
128.525 306.925 (091°-240°)	120.25 348.6 (Rwy 1C/19C)	121.625 348.6 (WEST)	135.7 317.8
126.1 338.25 (331°-090°)	134.425 348.6 (Rwys 1L/19R and 12/30)		

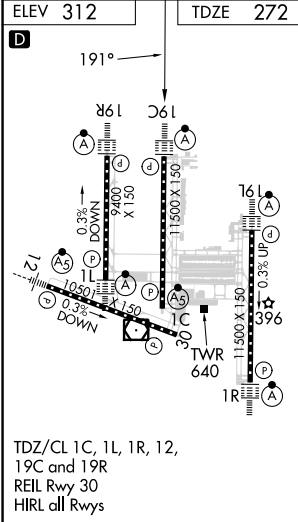
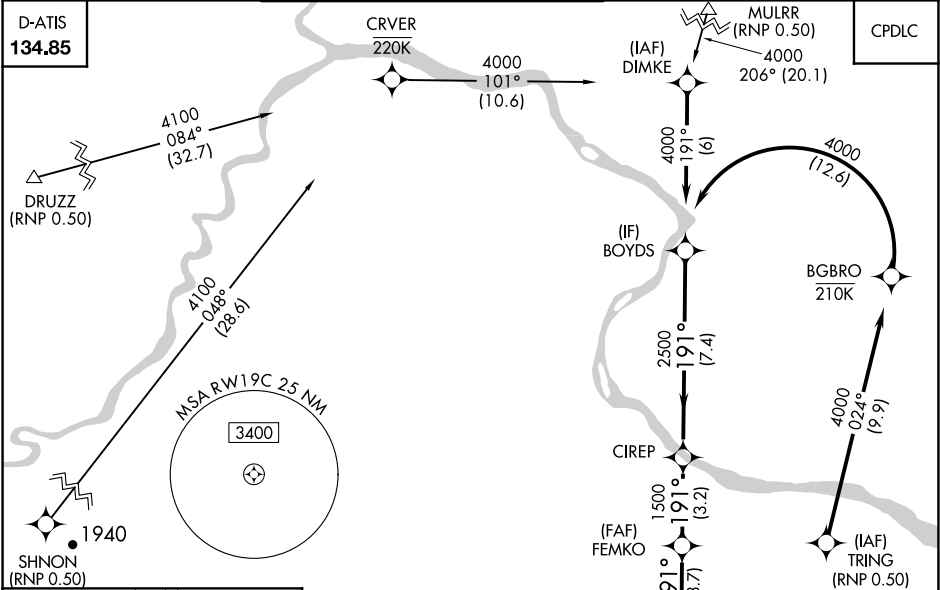

MISSED APCH FIX			
4000	tr 191°	BOPAC	tr 265°
VGSI and RNAV glidepath not coincident (VGSI Angle 3.00/TCH 72).		FEMKO	BOYDS
RWY19C		1500	2500
3.7 NM		3.2 NM	7.4 NM
CATEGORY	A	B	C
RNP 0.30 DA	740/60 468 (500-1 1/4)		
AUTHORIZATION REQUIRED			

NE-3, 02 NOV 2023 to 30 NOV 2023

NE-3, 02 NOV 2023 to 30 NOV 2023

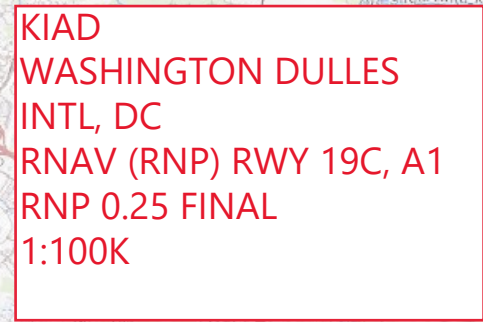

0.25ABCD
GENERAL_UTILITY (358)
11-026094

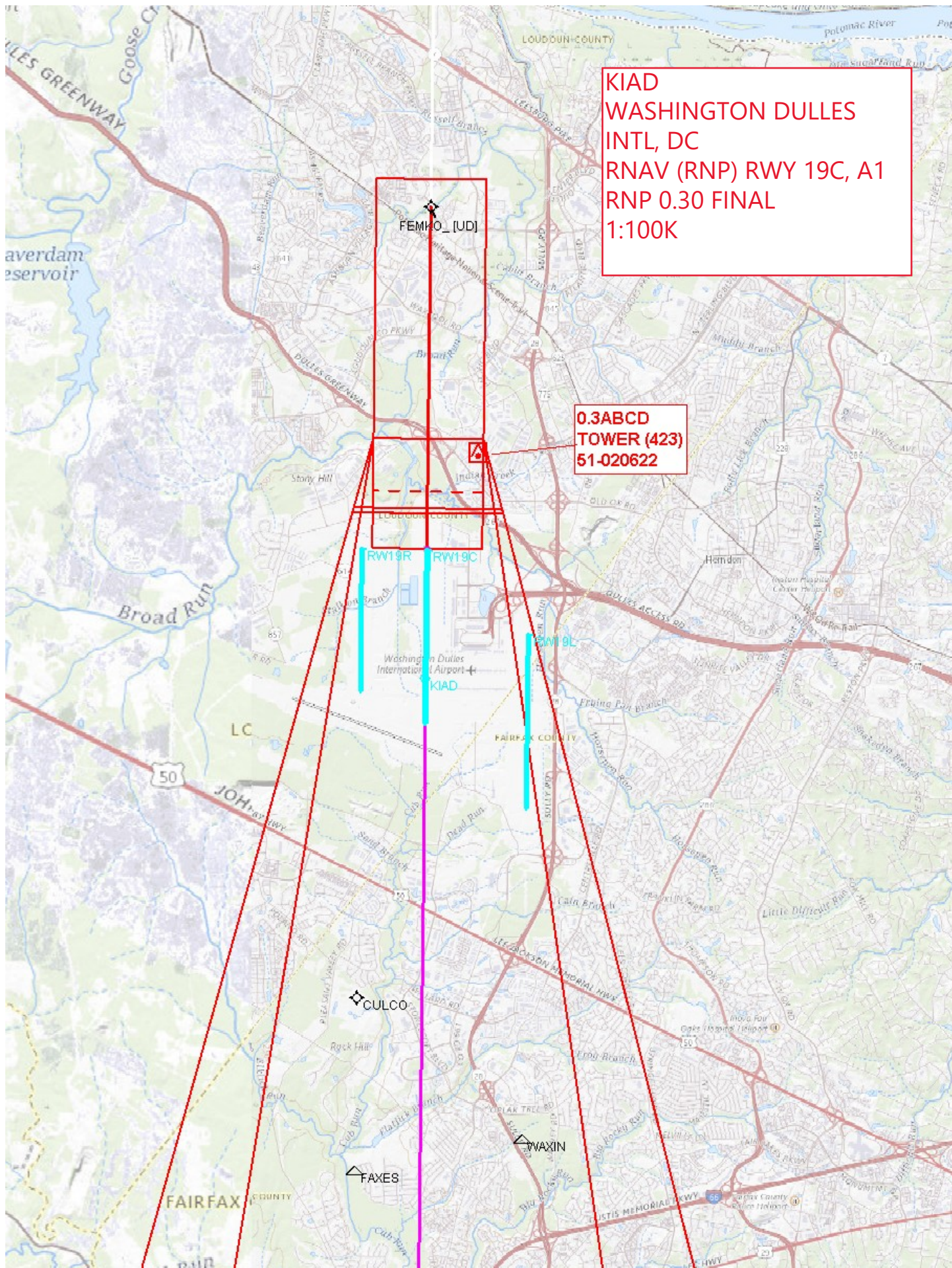

KIAD
WASHINGTON DULLES
INTL, DC
RNAV (RNP) RWY 19C, A1
RNP 0.30 FINAL
1:100K

0.3ABCD
TOWER (423)
51-020622

