

Flight Procedures Cover Page	Task Action: FLIGHT CHECK	Task Type: SID	Estimated Chart Date: 08/10/2023	APWS Task ID: FB7660626D5649858771AFAE5A042FBA	APWS Project ID: E84374A36EB446CBADF9EFE211B5F29A
Procedure: SID VICTO ONE (RNAV)		Enroute: YES	Specialist: Sarmiento, April		Agreement Number:
Airport ID: KMSO			Airport City: MISSOULA		State: MT
Facility ID:	Facility Type:	Flight Inspection Remark Type: New FC Slot			
<div>Procedure Comments: USED ACTIVE DATA AT KMSO AIRPORT  CONTACT CASIMIR TABAKA (405) 954-7931</div> <div>QUALITY 26 CHECKED</div> <div>QUALITY 41 CHECKED</div>					

<b>FIPC BASIC FORM</b>						
<b>PROCEDURE:</b> SID VICTO ONE (RNAV)			<b>AIRPORT NAME:</b> MISSOULA MONTANA		<b>AIRPORT ID:</b> KMSO	<b>SPECIAL CONTROL NO:</b> SG-06-159-23
<b>FAC ID:</b> VICTO1		<b>CITY:</b> MISSOULA			<b>ST:</b> MT	<b>ORIG CHART DATE:</b> 08/10/2023
<b>DFL TYPE:</b> PROC/B	<b>THIRD PARTY:</b> <input type="checkbox"/> YES	<b>EST. TIME ON SITE:</b> 1.0	<b>REIMB. NUMBER:</b>	<b>PTS TASK ID:</b> FB7660626D5649858771AFAE5A042FBA		
<b>PREFLIGHT NOTES</b>						
<b>REVIEWER:</b>					<b>DATE:</b>	
<b>COMMENTS:</b>					<b>CHECK ONE:</b> <input type="checkbox"/> FLT CK REQ <input type="checkbox"/> NFCR <input type="checkbox"/> REJECT	
						<b>YES</b>
					<b>CPV COMPLETE?</b> <input checked="" type="checkbox"/> X <input type="checkbox"/> NO	
<b>PROCEDURE RESULTS</b>						
<b>INSPECTION DATE:</b> 07/27/2023	<b>CREW #:</b> VN235	<b>N #:</b> N83	<b>INSTRUMENT PROCEDURE STATUS:</b> <input checked="" type="checkbox"/> SAT <input type="checkbox"/> SAT W/CHANGES <input type="checkbox"/> UNSAT		<b>ARINC CODING:</b> <input checked="" type="checkbox"/> SAT <input type="checkbox"/> SAT/GOLD <input type="checkbox"/> UNSAT	
<b>FLIGHT INSPECTOR SIGNATURE:</b> thomas e molokie @ 07/27/2023 18:01			<b>PRINTED NAME:</b> MOLOKIE, THOMAS EDWARD			<b>NOTAM INITIATED?</b> <input type="checkbox"/> YES <input checked="" type="checkbox"/> NO
<b>FLIGHT INSPECTOR REMARKS:</b> Flown satisfactory as submitted.						
<b>IN-FLIGHT OBSTACLE REPORT</b>						
<b>OBSTRUCTION ID #:</b>	<b>COORDINATES OR LOCATION:</b>	<b>GNSS ALTITUDE (MSL):</b>	<b>BAROMETRIC ALTITUDE (MSL):</b>	<b>HEIGHT ABOVE GROUND LEVEL:</b>		

(VICTO1.VICTO) FIG

# VICTO ONE DEPARTURE (RNAV)

AL-266 (FAA)

MISSOULA MONTANA (MSO)

MISSOULA, MONTANA

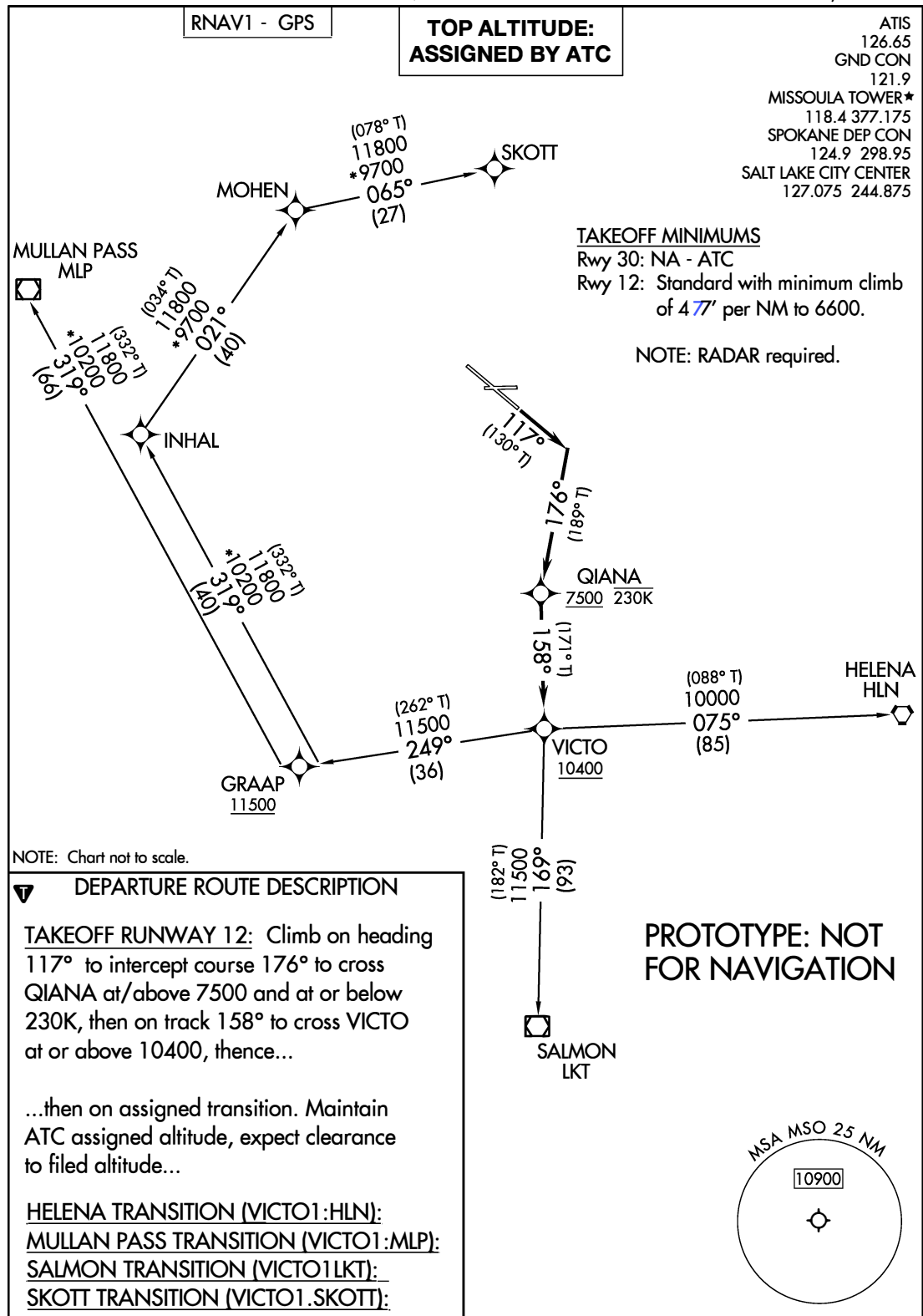

AUTOMATED AL-266 VICTO DEPARTURE

NW-1

30 MAR 2023

COMPILER: CG

REVIEWER:

DBL CHKR:

EFF: FIG

VICTO ONE DEPARTURE (RNAV)

(VICTO1.VICTO) FIG

MISSOULA, MONTANA  
MISSOULA MONTANA (MSO)

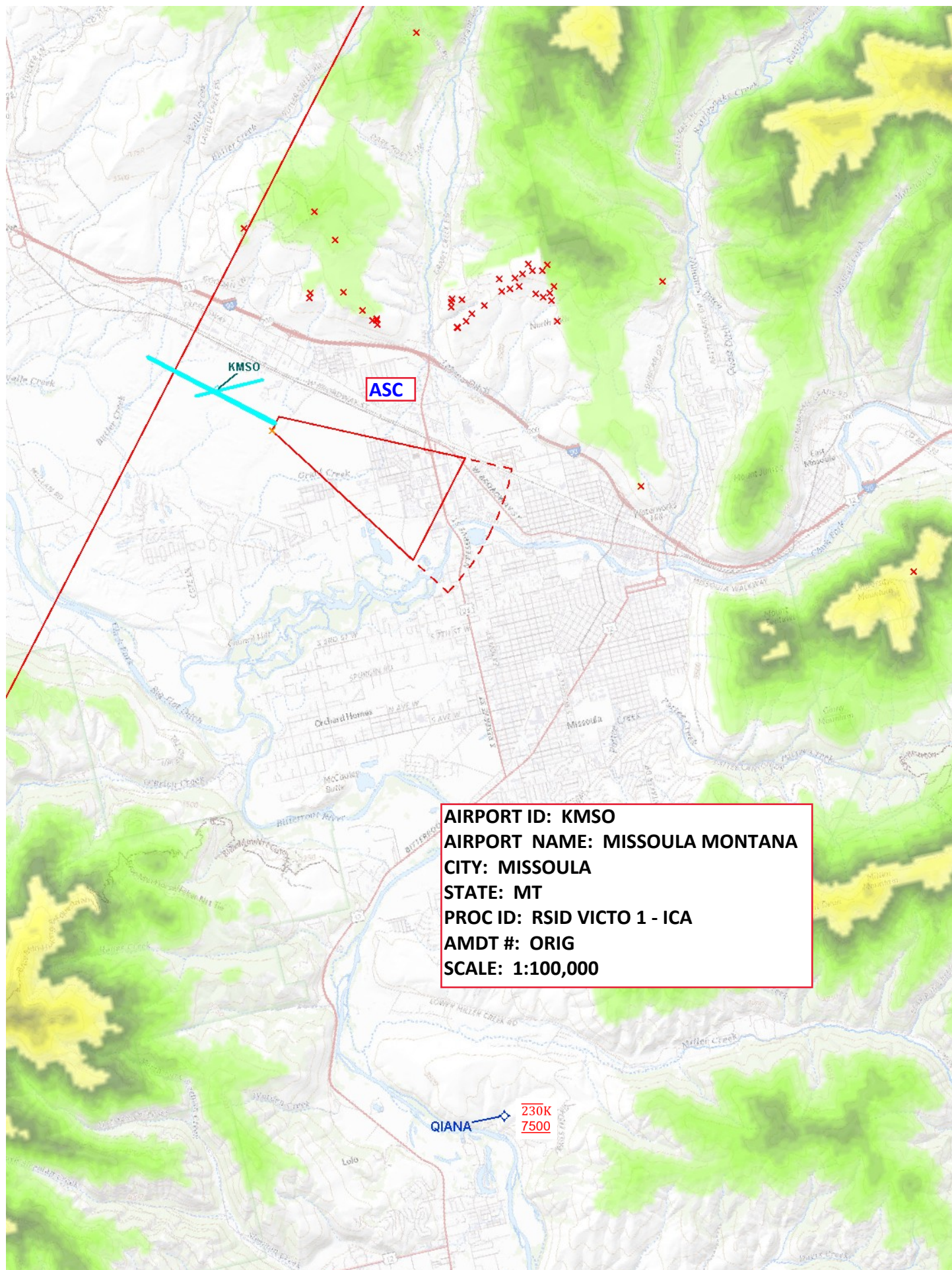



1 OF 2

AIRPORT ID: KMSO  
AIRPORT NAME: MISSOULA MONTANA  
CITY: MISSOULA  
STATE: MT  
PROC ID: RSID VICTO 1 - HELENA (HLN) TRANSITION  
AMDT #: ORIG  
SCALE: 1:500,000

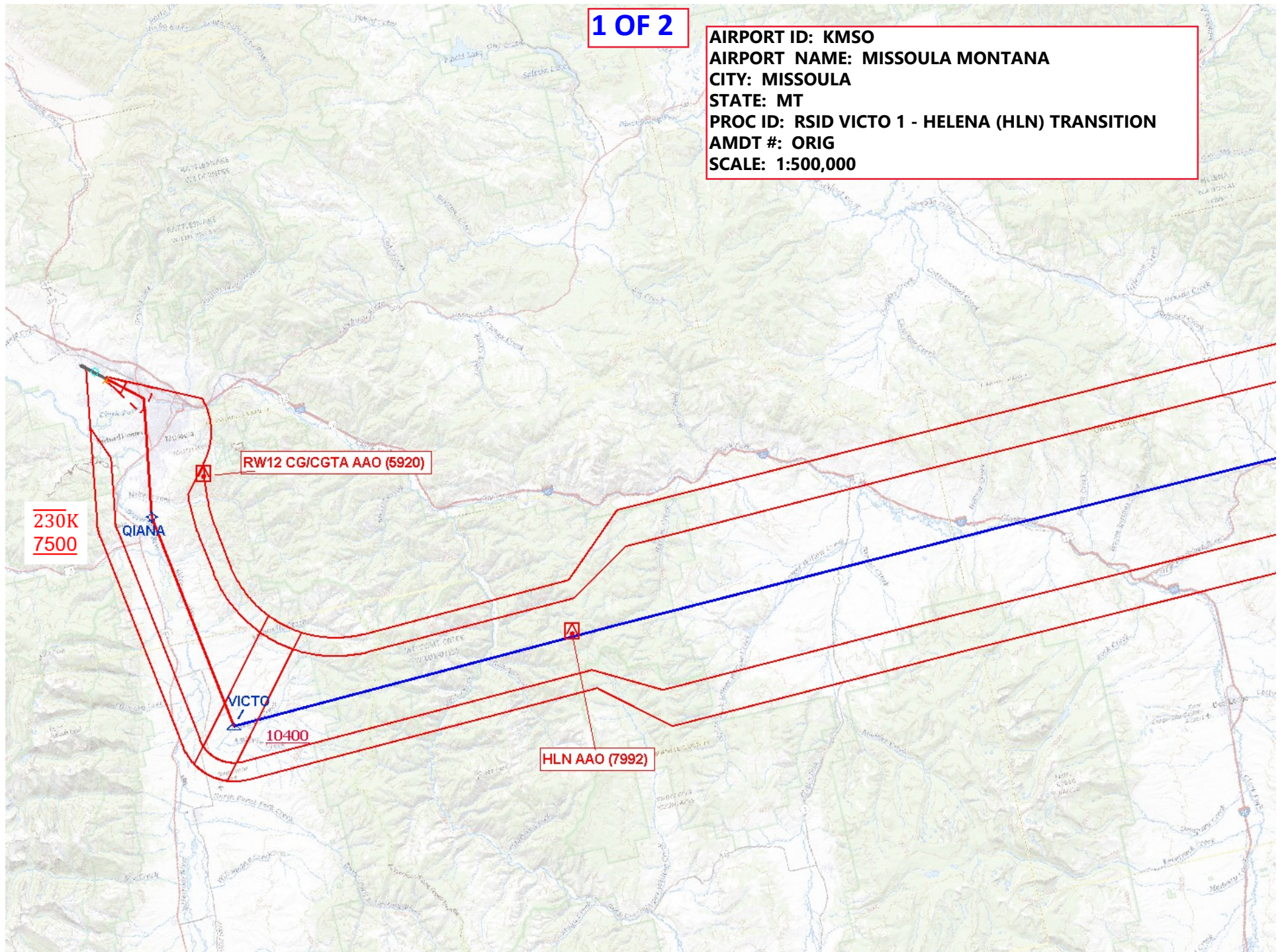



**2 OF 2**

**AIRPORT ID: KMSO**

**AIRPORT NAME: MISSOULA MONTANA**

**CITY: MISSOULA**

**STATE: MT**

**PROC ID: RSID VICTO 1 - HELENA (HLN) TRANSITION**

**AMDT #: ORIG**

**SCALE: 1:500,000**

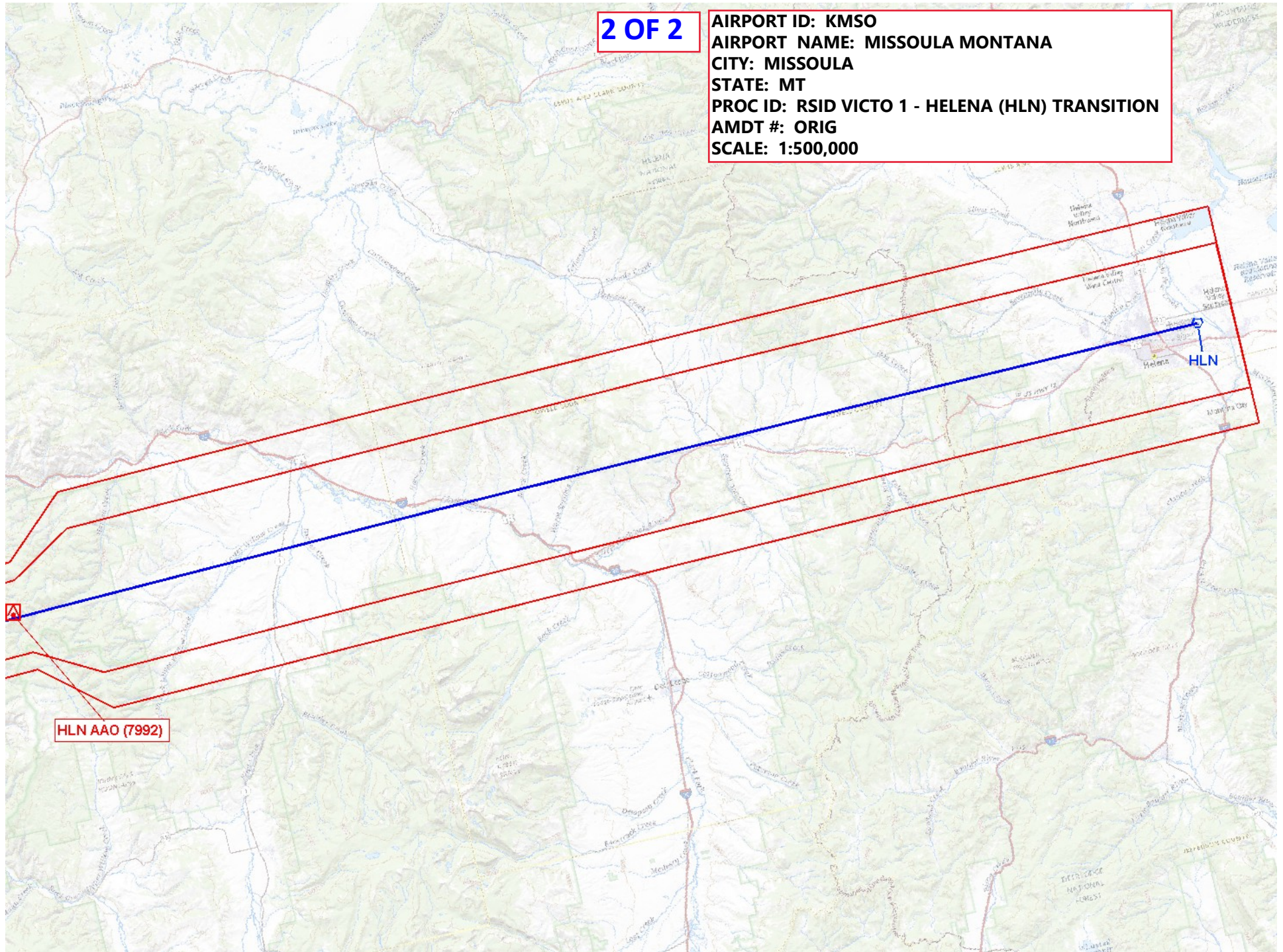



**AIRPORT ID: KMSO**  
**AIRPORT NAME: MISSOULA MONTANA**  
**CITY: MISSOULA**  
**STATE: MT**  
**PROC ID: RSID VICTO 1 - HELENA (HLN) TRANSITION**  
**AMDT #: ORIG**  
**SCALE: 1:750,000**

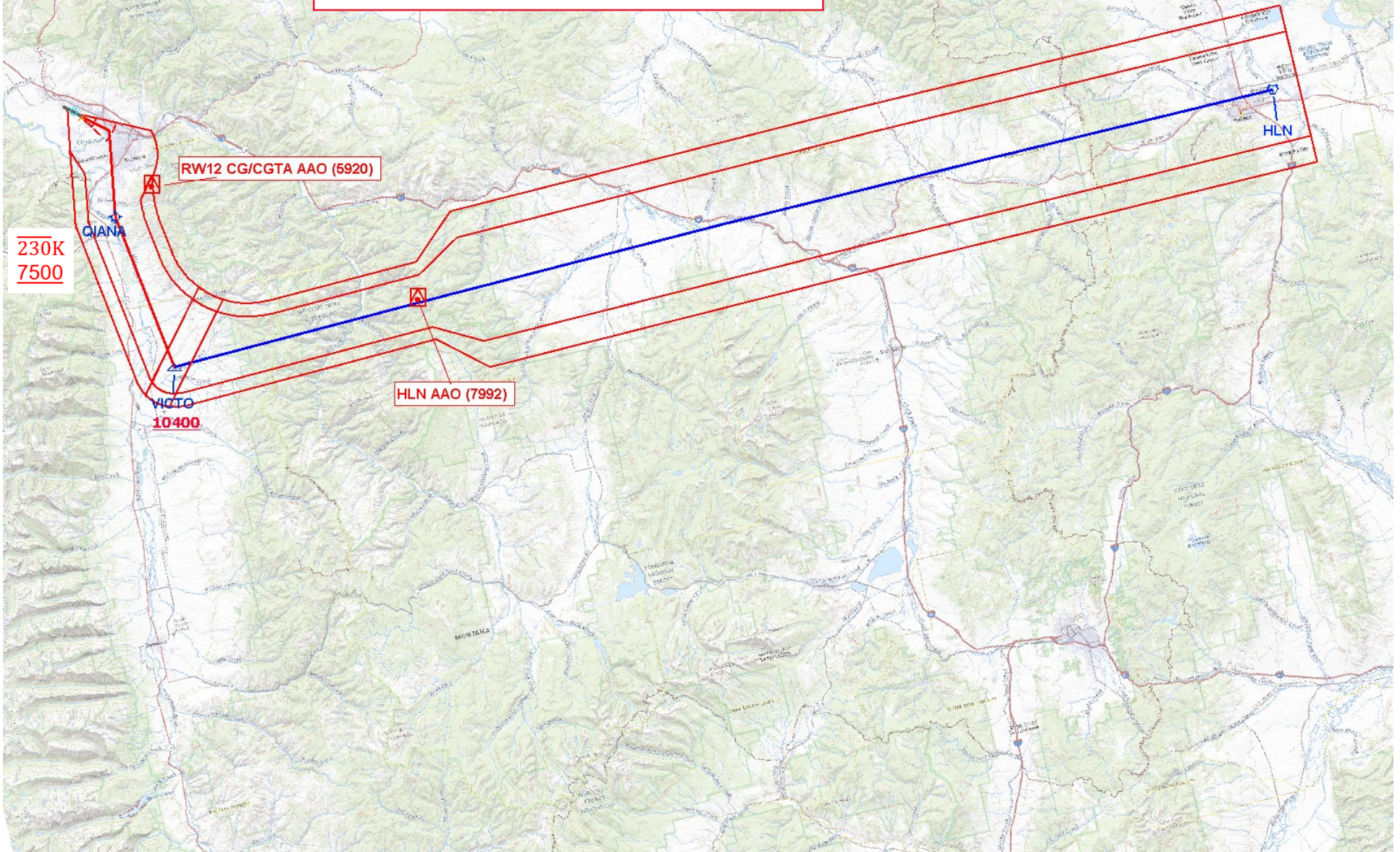



1 OF 2

AIRPORT ID: KMSO  
AIRPORT NAME: MISSOULA MONTANA  
CITY: MISSOULA  
STATE: MT  
PROC ID: RSID VICTO 1 - SALMON (LKT) TRANSITION  
AMDT #: ORIG  
SCALE: 1:500,000

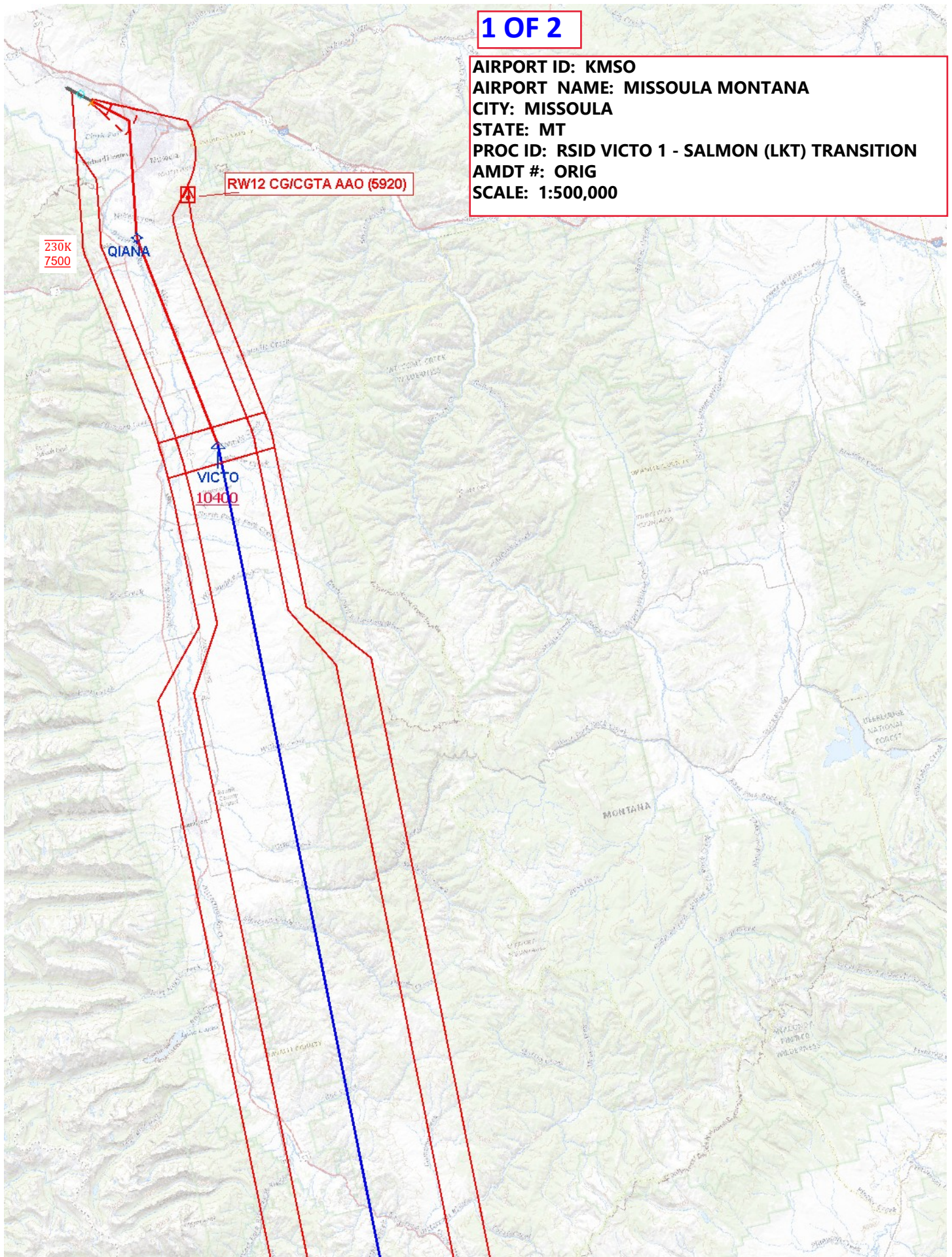



**2 OF 2**

**AIRPORT ID: KMSO**

**AIRPORT NAME: MISSOULA MONTANA**

**CITY: MISSOULA**

**STATE: MT**

**PROC ID: RSID VICTO 1 - SALMON (LKT) TRANSITION**

**AMDТ #: ORIG**

**SCALE: 1:500,000**

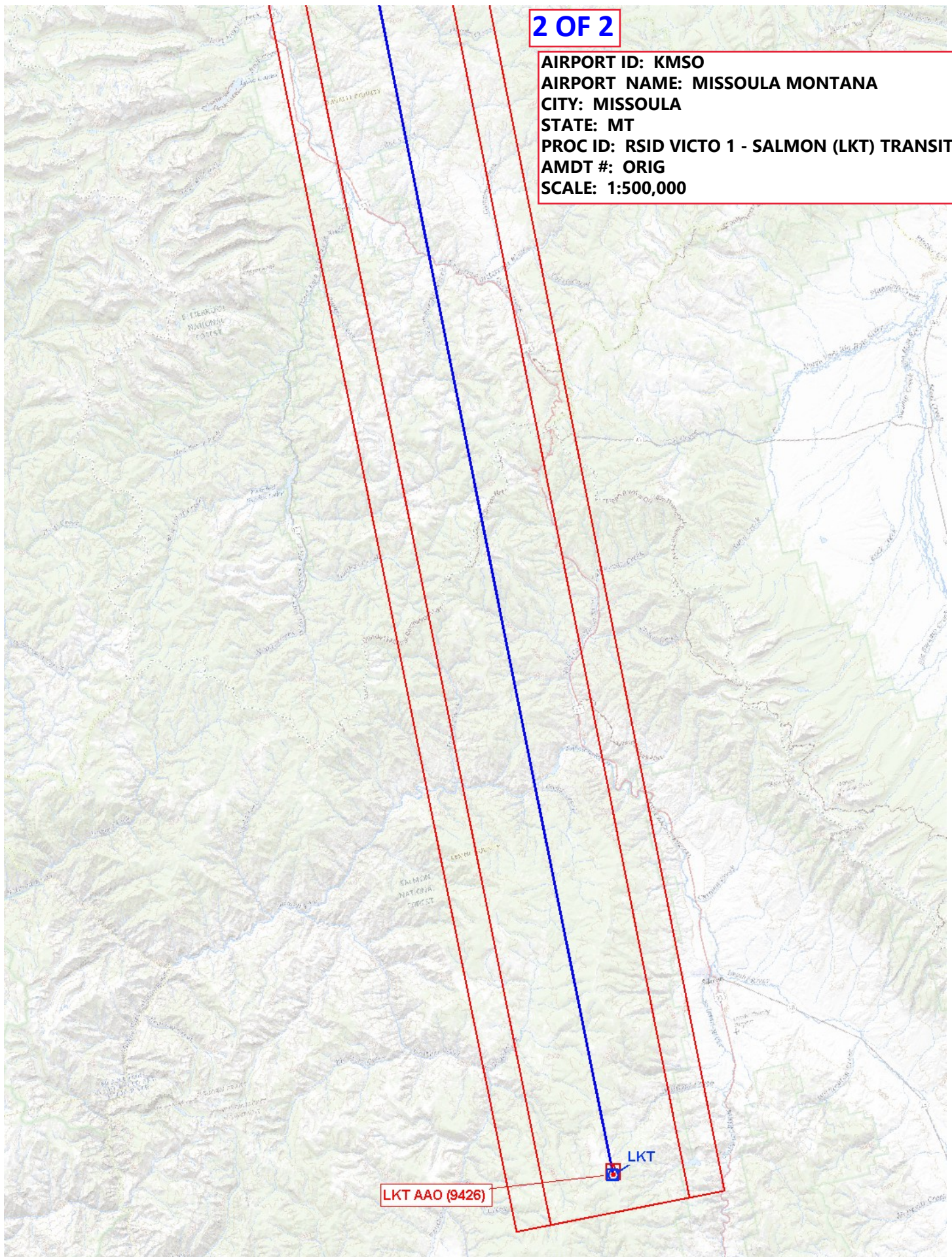



AIRPORT ID: KMSO  
AIRPORT NAME: MISSOULA MONTANA  
CITY: MISSOULA  
STATE: MT  
PROC ID: RSID VICTO 1 - SALMON (LKT) TRANSITION  
AMDT #: ORIG  
SCALE: 1:1,000,000

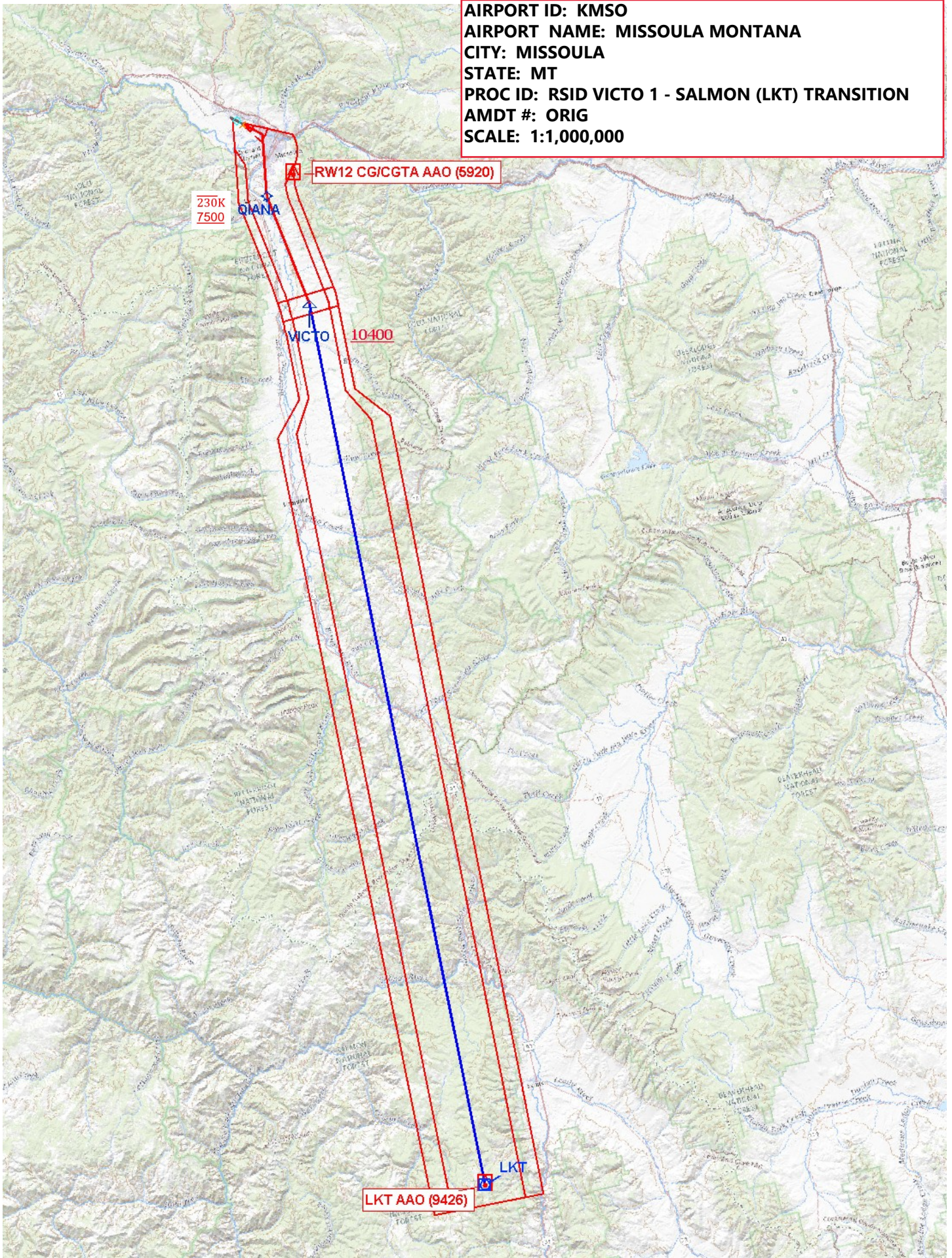



AIRPORT ID: KMSO  
AIRPORT NAME: MISSOULA MONTANA  
CITY: MISSOULA  
STATE: MT  
PROC ID: RSID VICTO 1 - MULLAN PASS (MLP) TRANSITION  
AMDT #: ORIG  
SCALE: 1:500,000

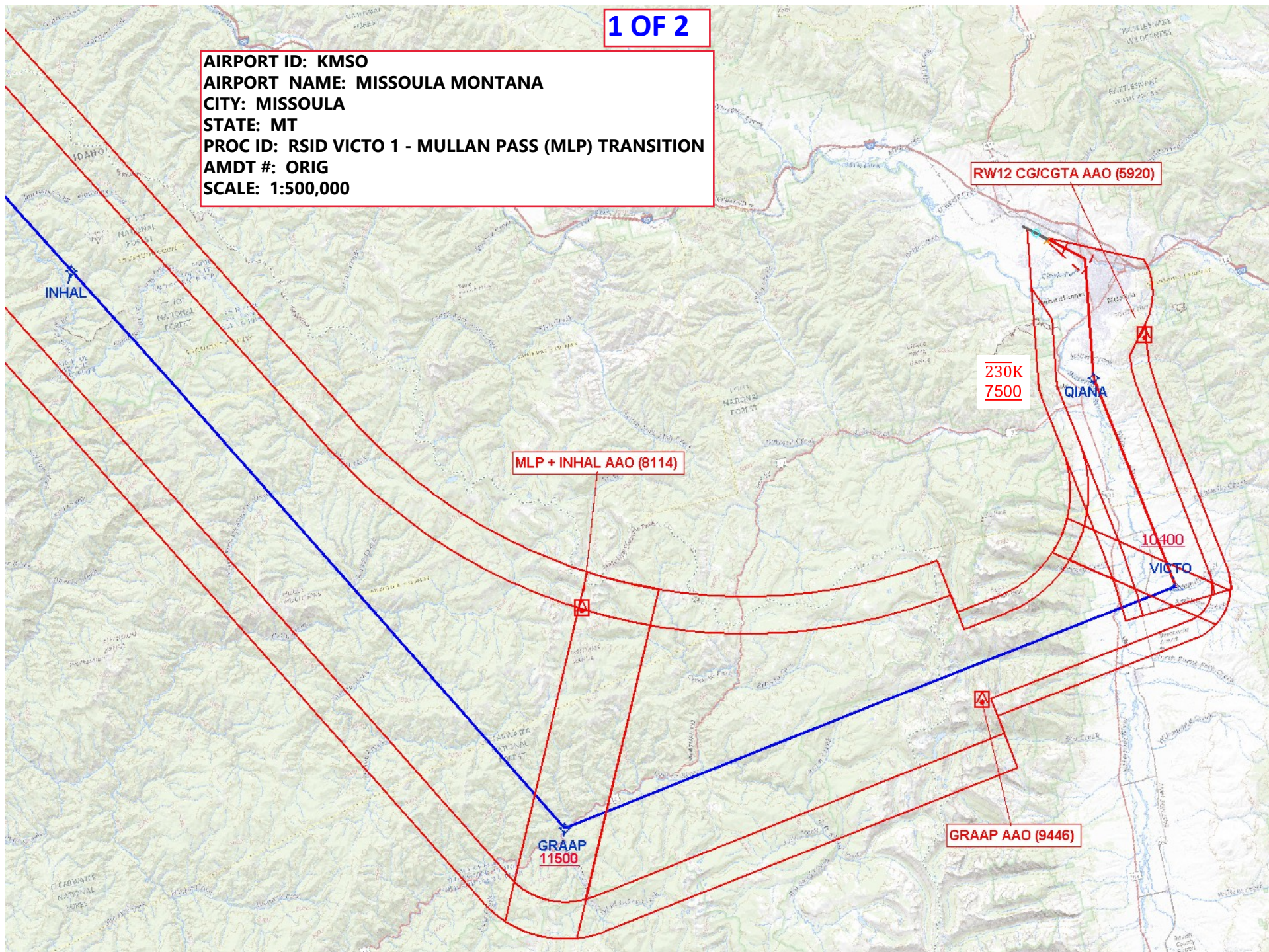



**2 OF 2**

**AIRPORT ID: KMSO**  
**AIRPORT NAME: MISSOULA MONTANA**  
**CITY: MISSOULA**  
**STATE: MT**  
**PROC ID: RSID VICTO 1 - MULLAN PASS (MLP) TRANSITION**  
**AMDT #: ORIG**  
**SCALE: 1:500,000**

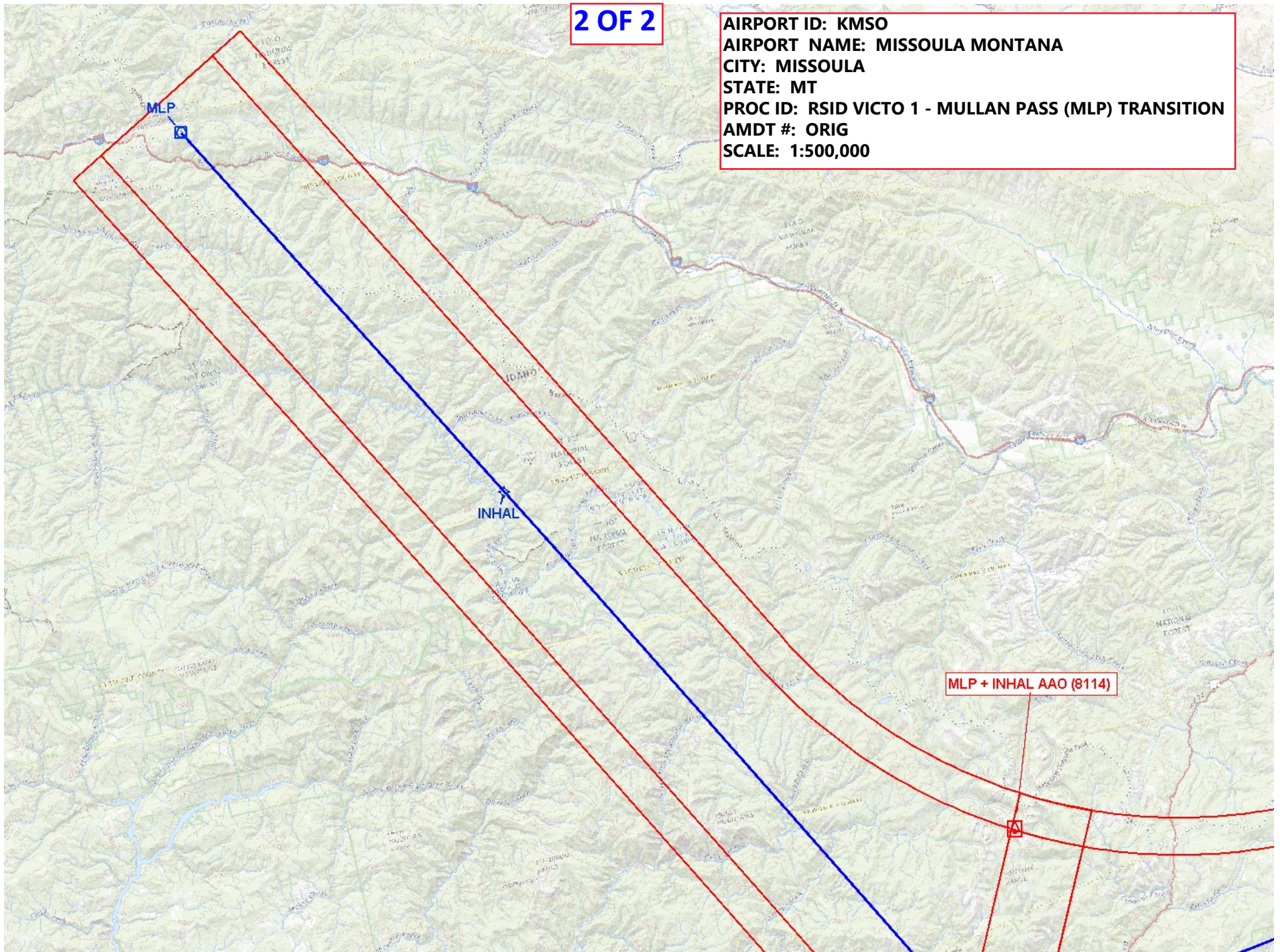



**AIRPORT ID: KMSO**  
**AIRPORT NAME: MISSOULA MONTANA**  
**CITY: MISSOULA**  
**STATE: MT**  
**PROC ID: RSID VICTO 1 - MULLAN PASS (MLP) TRANSITION**  
**AMDT #: ORIG**  
**SCALE: 1:650,000**

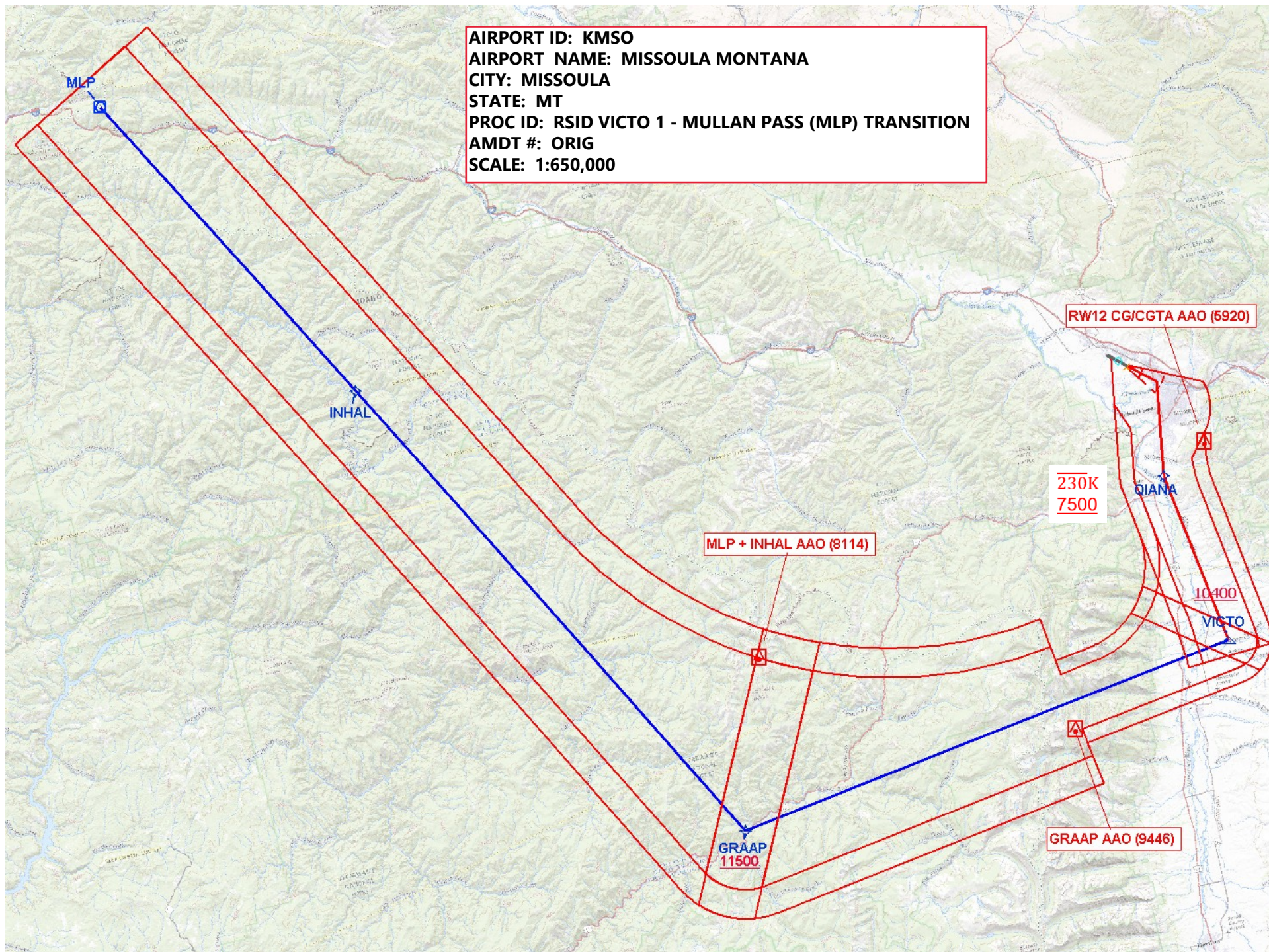



1 OF 3

AIRPORT ID: KMSO  
AIRPORT NAME: MISSOULA MONTANA  
CITY: MISSOULA  
STATE: MT  
PROC ID: RSID VICTO 1 - SKOTT TRANSITION  
AMDIT #: ORIG  
SCALE: 1:500,000

MOHEN AAO (7664)

RW12 CG/CGTA AAO (5920)

230K  
7500

INHAL AAO (8114)

VICTO  
10400

GRAAP  
11500

GRAAP AAO (9446)

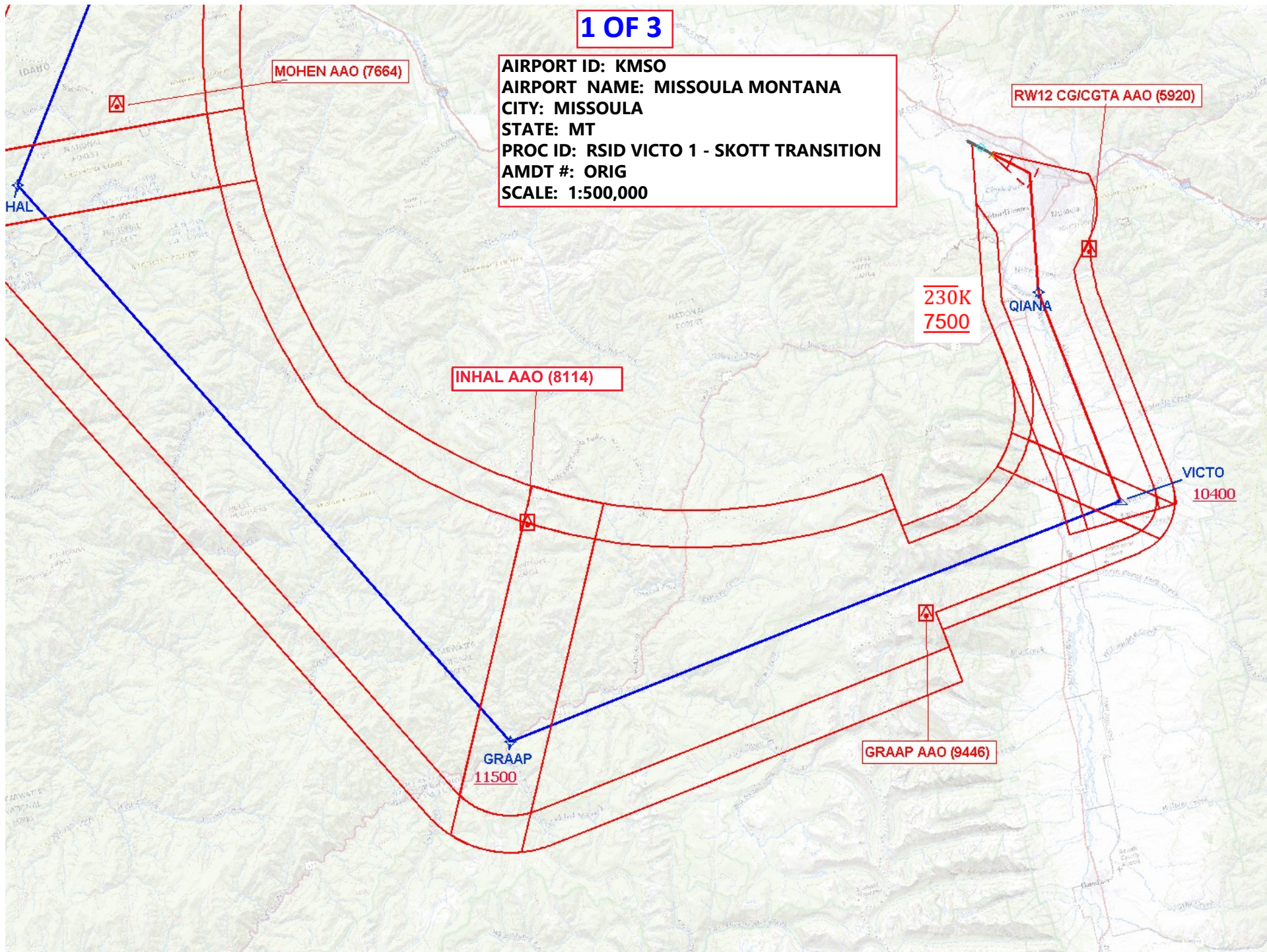



**2 OF 3**

**AIRPORT ID: KMSO**

**AIRPORT NAME: MISSOULA MONTANA**

**CITY: MISSOULA**

**STATE: MT**

**PROC ID: RSID VICTO 1 - SKOTT TRANSITION**

**AMDT #: ORIG**

**SCALE: 1:500,000**

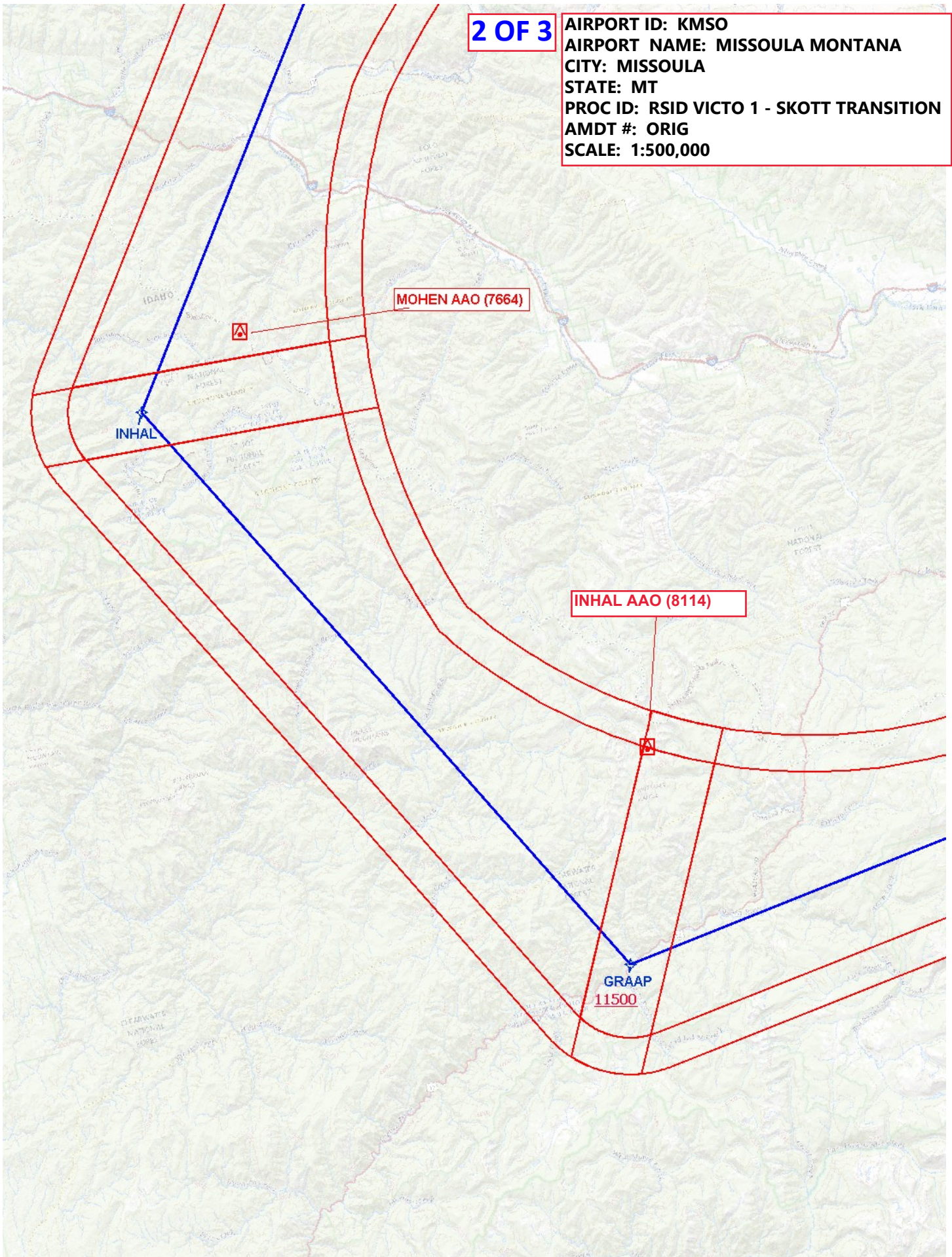



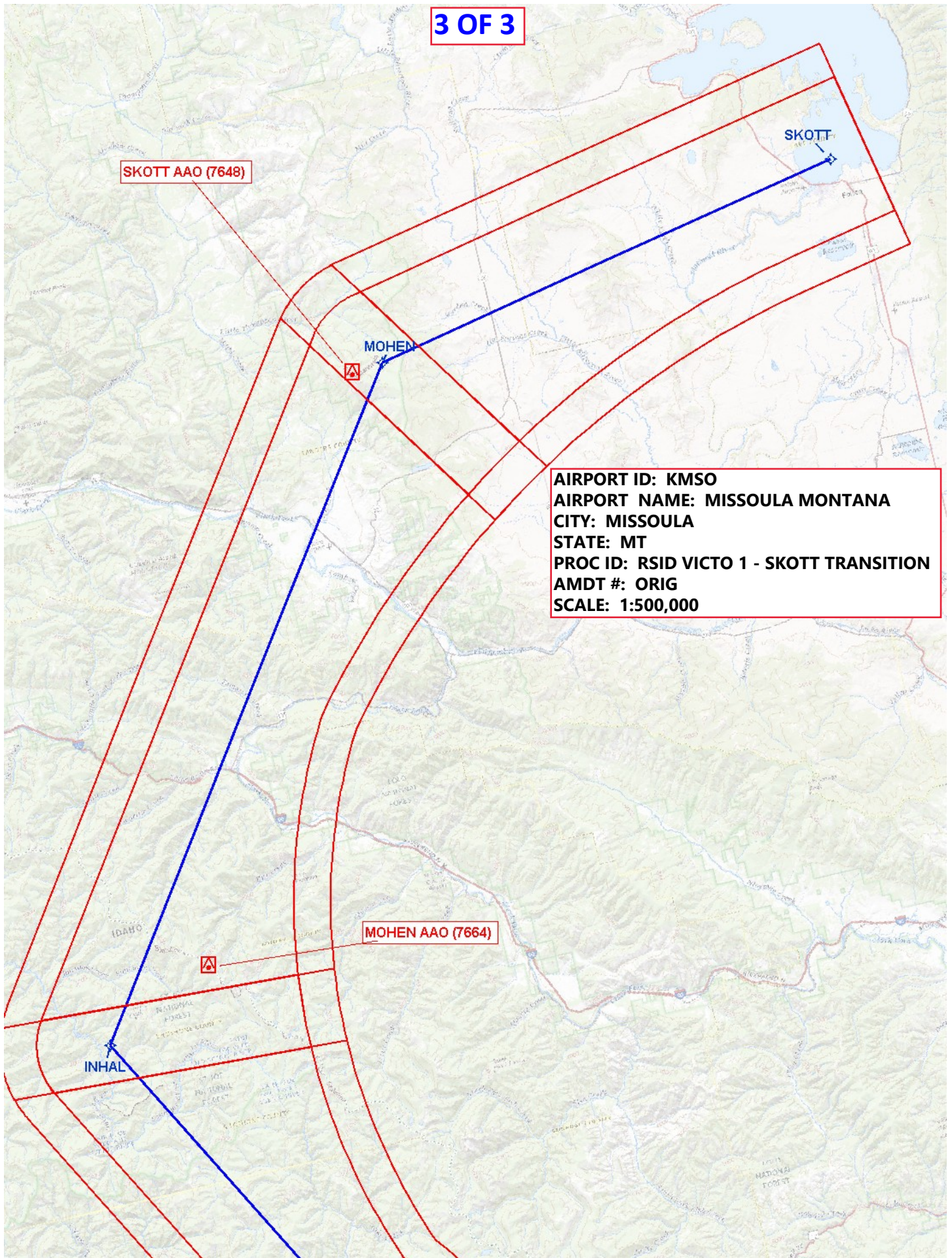



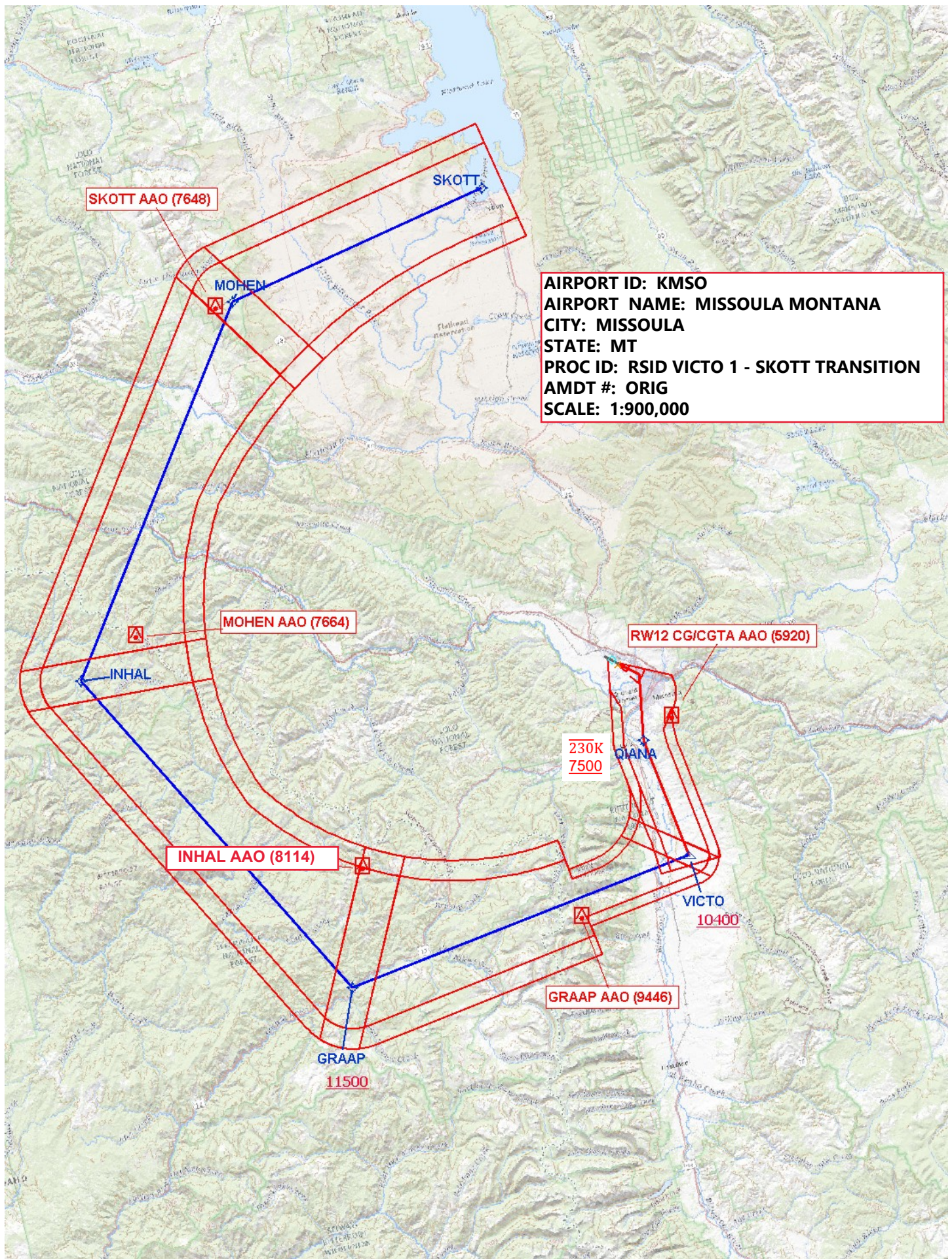

SKOTT AAO (7648)

SKOTT

MOHEN

AIRPORT ID: KMSO  
AIRPORT NAME: MISSOULA MONTANA  
CITY: MISSOULA  
STATE: MT  
PROC ID: RSID VICTO 1 - SKOTT TRANSITION  
AMDT #: ORIG  
SCALE: 1:900,000

MOHEN AAO (7664)

INHAL

RW12 CG/CGTA AAO (5920)

230K  
7500

QIANA

INHAL AAO (8114)

VICTO  
10400

GRAAP AAO (9446)

GRAAP

11500