

**FEDERAL AVIATION ADMINISTRATION
FLIGHT STANDARDS SERVICE
GRAPHIC DEPARTURE PROCEDURES (DP)**

Bearings, headings, courses, tracks and radials are magnetic. Elevations and altitudes are in feet, MSL. Altitudes are minimum altitudes unless otherwise indicated.
Ceilings are in feet above airport elevation. Distances are in nautical miles. Visibilities are in statute miles or feet RVR unless otherwise indicated.

<u>DP NAME</u>		<u>NUMBER</u>	<u>DP COMPUTER CODE</u>	<u>SUPERSEDED NUMBER</u>	<u>DATED</u>	<u>ACTUAL EFFECTIVE DATE</u>
VICTO		ONE	VICTO1.VICTO	NONE		
<u>TYPE:</u>	<u>OBSTACLE</u>	<u>COPTER</u>	<u>SID</u>	<u>SPECIAL</u>	<u>RNAV</u>	
	<input type="checkbox"/>	<input type="checkbox"/>	<input checked="" type="checkbox"/>	<input type="checkbox"/>	<input checked="" type="checkbox"/>	

DP ROUTE DESCRIPTION:

TAKEOFF RWY 12: CLIMB ON HEADING 117.45 TO INTERCEPT COURSE 176.00 TO CROSS QIANA AT OR ABOVE 7500 AND AT OR BELOW 230 KIAS, THEN ON TRACK 158.46 TO CROSS VICTO AT OR ABOVE 10400, THENCE...

...(TRANSITION), MAINTAIN ATC ASSIGNED ALTITUDE, EXPECT FILED ALTITUDE 10 MINUTES AFTER DEPARTURE.

TRANSITION ROUTES (GRAPHIC DEPICTION ONLY):

<u>TRANSITION NAME</u>	<u>TRANSITION COMPUTER CODE</u>	<u>FROM FIX/NAVAID</u>	<u>TO FIX/NAVAID</u>	<u>COURSE</u>	<u>DISTANCE</u>	<u>MEA</u>	<u>MOCA</u>	<u>CROSSING ALTITUDE/FIXES</u>
HELENA	VICTO1.HLN	VICTO	HLN VORTAC	TRACK 075.09	85.37	10000	10000	
SALMON	VICTO1.LKT	VICTO	LKT VOR/DME	TRACK 168.77	93.47	11500	11500	
MULLAN PASS	VICTO1.MLP	VICTO	GRAAP	TRACK 248.82	35.81	11500	11500	GRAAP AT/ABOVE 11500
		GRAAP	MLP VOR/DME	TRACK 318.55	66.20	11800	10200	
SKOTT	VICTO1.SKOTT	VICTO	GRAAP	TRACK 248.82	35.81	11500	11500	GRAAP AT/ABOVE 11500
		GRAAP	INHAL	TRACK 318.55	40.20	11800	10200	
		INHAL	MOHEN	TRACK 021.38	40.00	11800	9700	
		MOHEN	SKOTT	TRACK 065.21	26.57	11800	9700	

PROCEDURAL DATA NOTES:

PBN REQUIREMENTS NOTES:

RNAV 1 - GPS.

EQUIPMENT REQUIREMENT NOTES:

RADAR REQUIRED

TAKEOFF MINIMUMS:

RWY 30: NA - ATC

RWY 12: STANDARD WITH MINIMUM CLIMB OF 477 FT/NM TO 6600

TAKEOFF OBSTACLES NOTES:

SEE FORM 8260-15A, TAKEOFF MINIMUMS AND OBSTACLE DEPARTURE PROCEDURES (ODP).



<u>DP NAME</u>	<u>NUMBER</u>	<u>DP COMPUTER CODE</u>	<u>SUPERSEDED NUMBER</u>	<u>DATED</u>	<u>ACTUAL EFFECTIVE DATE</u>
VICTO	ONE	VICTO1.VICTO	NONE		

CONTROLLING OBSTACLES:

RWY 12: 5920 FT MSL AAO 464808.87N/1135856.21W

MSA:

MSA FROM KMSO 10900

LOST COMMUNICATIONS PROCEDURES:

ADDITIONAL FLIGHT DATA:

DME/DME ASSESSMENT: UNSAT (RNP 2.0).

CHART: TOP ALTITUDE: ASSIGNED BY ATC.

AIRPORT MV: MSO 13E/2020.

CHART SPEED ICON: MAXIMUM SPEED 230 KIAS AT QIANA.

CHART: AT OR ABOVE 7500 AT QIANA.

CHART: AT OR ABOVE 10400 AT VICTO.

CHART: AT OR ABOVE 11500 AT GRAAP.

AIRPORTS SERVED:

<u>AIRPORT ID</u>	<u>CITY</u>	<u>STATE</u>
KMSO	MISSOULA	MT

COMMUNICATIONS:

CHART ATIS, GND CON, TWR, SALT LAKE CITY CENTER

FIXES AND/OR NAVAIDS:

REMARKS:

DO NOT CHART MOCA: FROM VICTO TO HLN VORTAC, VICTO TO LKT VOR/DME, VICTO TO GRAAP.

FLIGHT INSPECTED BY

THOMAS E MOLOKIE

Digitally signed by
CASIMIR L TABAKA
Jul 31, 2023

OFFICE

FPO

DATE

07/27/2023

DEVELOPED BY

APRIL SARMENTO

Digitally signed by
APRIL T SARMENTO
Mar 31, 2023

OFFICE

AJV-A432

DATE

03/02/2023

APPROVED BY

CASIMIR TABAKA

Digitally signed by
CASIMIR L TABAKA
Apr 20, 2023

OFFICE

AJV-A432

DATE

03/02/2023

TITLE

MANAGER

REQUIRED EFFECTIVE DATE

ROUTINE

COORDINATED WITH:



<u>DP NAME</u>	<u>NUMBER</u>	<u>DP COMPUTER CODE</u>	<u>SUPERSEDED NUMBER</u>	<u>DATED</u>	<u>ACTUAL EFFECTIVE DATE</u>
VICTO	ONE	VICTO1.VICTO	NONE		
<div><div>A4A<input checked="" type="checkbox"/></div><div>ALPA<input checked="" type="checkbox"/></div><div>AOPA<input checked="" type="checkbox"/></div><div>APA<input checked="" type="checkbox"/></div><div>HAI<input type="checkbox"/></div><div>NBAA<input checked="" type="checkbox"/></div><div>OTHER: ZLC, GEG DEP CON, MSO ATCT, MSO AMGR</div></div>					

CHANGES - REASONS:
ORIGINAL PROCEDURE



FEDERAL AVIATION ADMINISTRATION
FLIGHT STANDARDS SERVICE
GRAPHIC DEPARTURE PROCEDURES (DP)

Bearings, headings, courses, tracks and radials are magnetic. Elevations and altitudes are in feet, MSL. Altitudes are minimum altitudes unless otherwise indicated.

Ceilings are in feet above airport elevation. Distances are in nautical miles. Visibilities are in statute miles or feet RVR unless otherwise indicated.

DP NAME	NUMBER	DP COMPUTER CODE	SUPERSEDED NUMBER	DATED	ACTUAL EFFECTIVE DATE
VICTO (RNAV)	ONE	VICTO1.VICTO	NONE		

Graphic Depiction 1

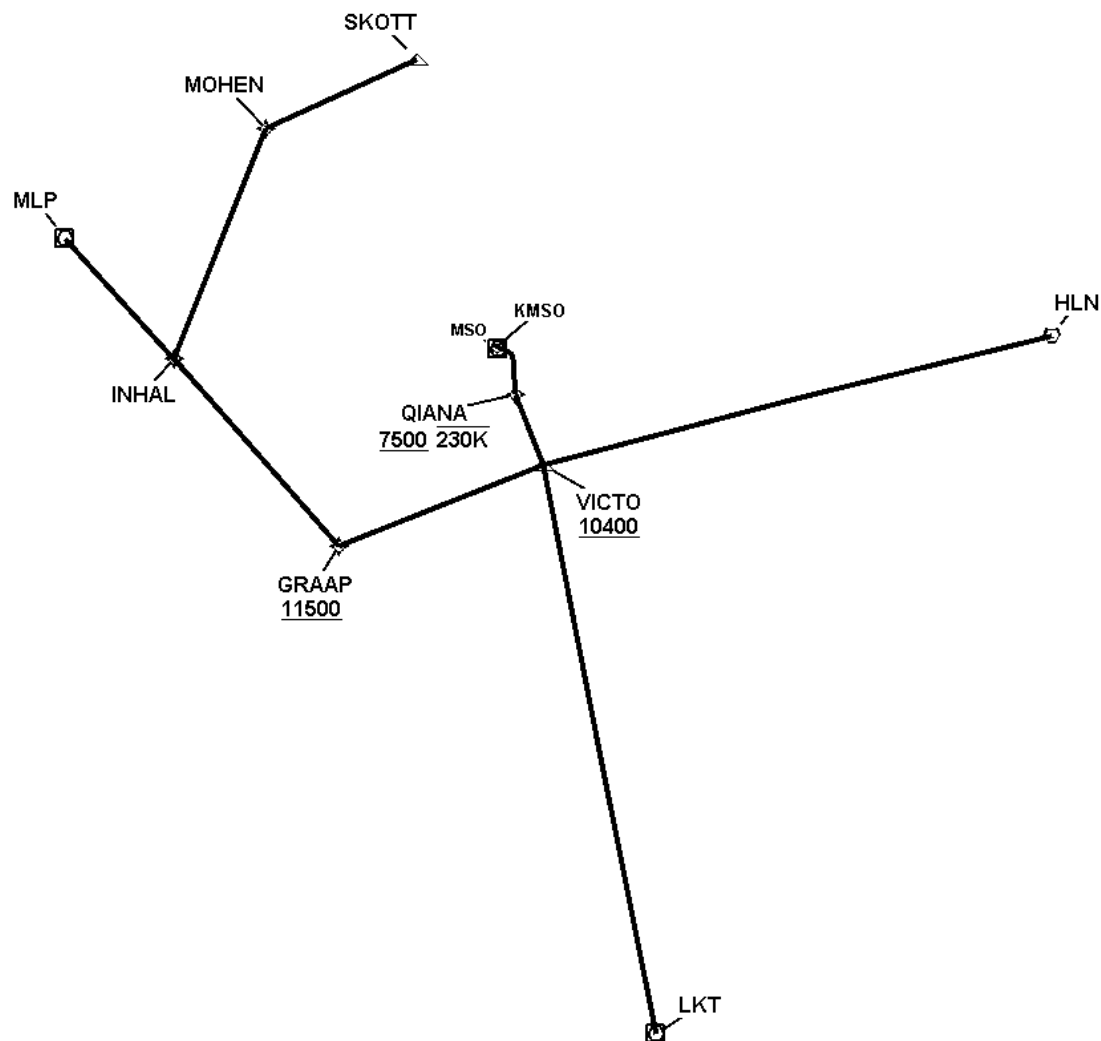

**FEDERAL AVIATION ADMINISTRATION
FLIGHT STANDARDS SERVICE
DEPARTURE (DATA RECORD)**

<u>DP NAME</u>		<u>NUMBER</u>	<u>DP COMPUTER CODE</u>	<u>SUPERSEDED NUMBER</u>	<u>DATED</u>	<u>ACTUAL EFFECTIVE DATE</u>
VICTO		ONE	VICTO1.VICTO	NONE		

<u>FIX/NAVAID</u>	<u>LAT/LONG</u>	<u>C</u>	<u>FO/FB</u>	<u>LEG TYPE</u>	<u>TC</u>	<u>DIST (NM)</u>	<u>ALTITUDE</u>	<u>SPEED</u>	<u>REMARKS</u>
RW12 (AER)	465529.44N/1140623.61W	N	-	-	-	-			
-	465259.51N/1140207.27W	-	-	VI	130.45	3.85			CG 477 FT/NM TO 6600
QIANA	464638.50N/1140335.29W	Y	FB	CF	189.00	6.43	AT/ABOVE 7500	AT/BELOW 230K	
VICTO	463440.81N/1140058.98W	Y	FB	TF	171.46	12.10	AT/ABOVE 10400		

TRANSITIONS									
VICTO	463440.81N/1140058.98W	Y	-	IF	-	-	AT/ABOVE 10400		VICTO1.HLN
HLN VORTAC	463624.56N/1115712.51W	Y	FB	TF	088.09	85.37			

VICTO	463440.81N/1140058.98W	Y	-	IF	-	-	AT/ABOVE 10400		VICTO1.LKT
LKT VOR/DME	450116.72N/1140503.25W	Y	FB	TF	181.77	93.47			

VICTO	463440.81N/1140058.98W	Y	-	IF	-	-	AT/ABOVE 10400		VICTO1.MLP
GRAAP	462923.52N/1145217.17W	Y	FB	TF	261.82	35.81	AT/ABOVE 11500		
MLP VOR/DME	472724.85N/1153845.76W	Y	FB	TF	331.55	66.20			

VICTO	463440.81N/1140058.98W	Y	-	IF	-	-	AT/ABOVE 10400		VICTO1.SKOTT
GRAAP	462923.52N/1145217.17W	Y	FB	TF	261.82	35.81	AT/ABOVE 11500		
INHAL	470439.89N/1152018.53W	Y	FB	TF	331.55	40.20			
MOHEN	473734.85N/1144655.15W	Y	FB	TF	034.38	40.00			
SKOTT	474253.99N/1140824.27W	Y	FB	TF	078.21	26.57			

QUALITY
 26
 CHECKED