

Flight Procedures Cover Page	Task Action: FLIGHT CHECK	Task Type: IAP	Estimated Chart Date: 05/16/2024	APWS Task ID: FA654AF33368456E8F90E9AB9154B5F8	APWS Project ID: B3F6D1B257B64D77AB7A13AE2DCF63BD
Procedure: VOR RWY 25 AMDT 5		Enroute: NO	Specialist: Schones, Christopher		Agreement Number:
Airport ID: KCAG			Airport City: CRAIG		State: CO
Facility ID: EKR	Facility Type: VOR_DME	Flight Inspection Remark Type: New FC Slot			
<div>Procedure Comments:</div> <div>Active airport and runway data used.</div> <div>Pending NAVAID data for EKR VOR/DME used.</div> <div>NAVAID MAGVAR UPDATE:</div> <div>EKR VOR/DME: OLD 15E - NEW 09E</div> <div>CONTACT: CASIMIR TABAKA (4005) 954-7931</div> <div>QUALITY 9 CHECKED BEGUE</div> <div>QUALITY 10 CHECKED</div>					

FIPC BASIC FORM							
PROCEDURE: VOR RWY 25 AMDT 5			AIRPORT NAME: CRAIG-MOFFAT		AIRPORT ID: KCAG	SPECIAL CONTROL NO: OP-02-229-24	
FAC ID: CHE		CITY: CRAIG			ST: CO	ORIG CHART DATE: 05/16/2024	
DFL TYPE: PROC/A	THIRD PARTY: <input type="checkbox"/> YES	EST. TIME ON SITE: 0.4	REIMB. NUMBER:		PTS TASK ID: FA654AF33368456E8F90E9AB9154B5F8		
PREFLIGHT NOTES							
REVIEWER: jeffrey j scorse					DATE: 05/16/2024		
COMMENTS: Complete SAT via Table top review.					CHECK ONE:		
					<input type="checkbox"/> FLT CK REQ <input checked="" type="checkbox"/> NFCR <input type="checkbox"/> REJECT		
							YES
					CPV COMPLETE?		X
PROCEDURE RESULTS							
INSPECTION DATE: 05/16/2024		CREW #: VN479	N #: N66	INSTRUMENT PROCEDURE STATUS: <input checked="" type="checkbox"/> SAT <input type="checkbox"/> SAT W/CHANGES <input type="checkbox"/> UNSAT		ARINC CODING: <input type="checkbox"/> SAT <input type="checkbox"/> SAT/GOLD <input type="checkbox"/> UNSAT	
FLIGHT INSPECTOR SIGNATURE: jeffrey j scorse @ 05/16/2024 18:04			PRINTED NAME: SCORSE, JEFFREY JAMES			NOTAM INITIATED? <input type="checkbox"/> YES <input checked="" type="checkbox"/> NO	
FLIGHT INSPECTOR REMARKS: Complete SAT via Table top review.							
IN-FLIGHT OBSTACLE REPORT							
OBSTRUCTION ID #:	COORDINATES OR LOCATION:		GNSS ALTITUDE (MSL):		BAROMETRIC ALTITUDE (MSL):		HEIGHT ABOVE GROUND LEVEL:

CRAIG, COLORADO

AL-6338 (FAA)

FIG

VOR/DME CHE 115.6 Chan 103	APP CRS 247°	Rwy Idg TDZE Apt Elev	5606 6198 6198
--	------------------------	-----------------------------	---

VOR RWY 25

CRAIG-MOFFAT (CAG)

<p>T Rwy 25 helicopter visibility reduction below 1 SM NA. Straight-in and Circling to Rwy 25 NA at night.</p> <p>* -31°C Circling NA for Cat D south of Rwy 7-25.</p>	MISSED APPROACH: Climb to 10000 on CHE VOR/DME R-252 to STRIM INT/24.6 DME and hold.
--	--

ASOS 135.425	DENVER CENTER 120.475 235.975	UNICOM 122.8 (CTAF) 0
------------------------	---	---------------------------------

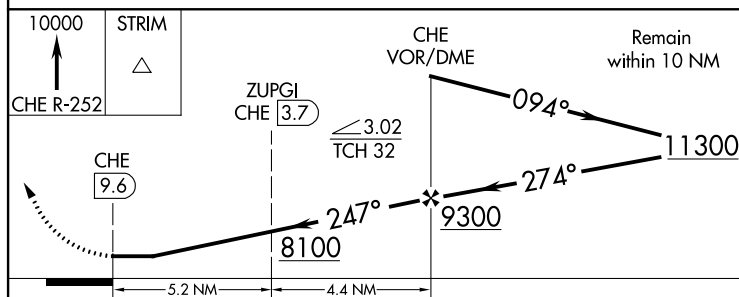
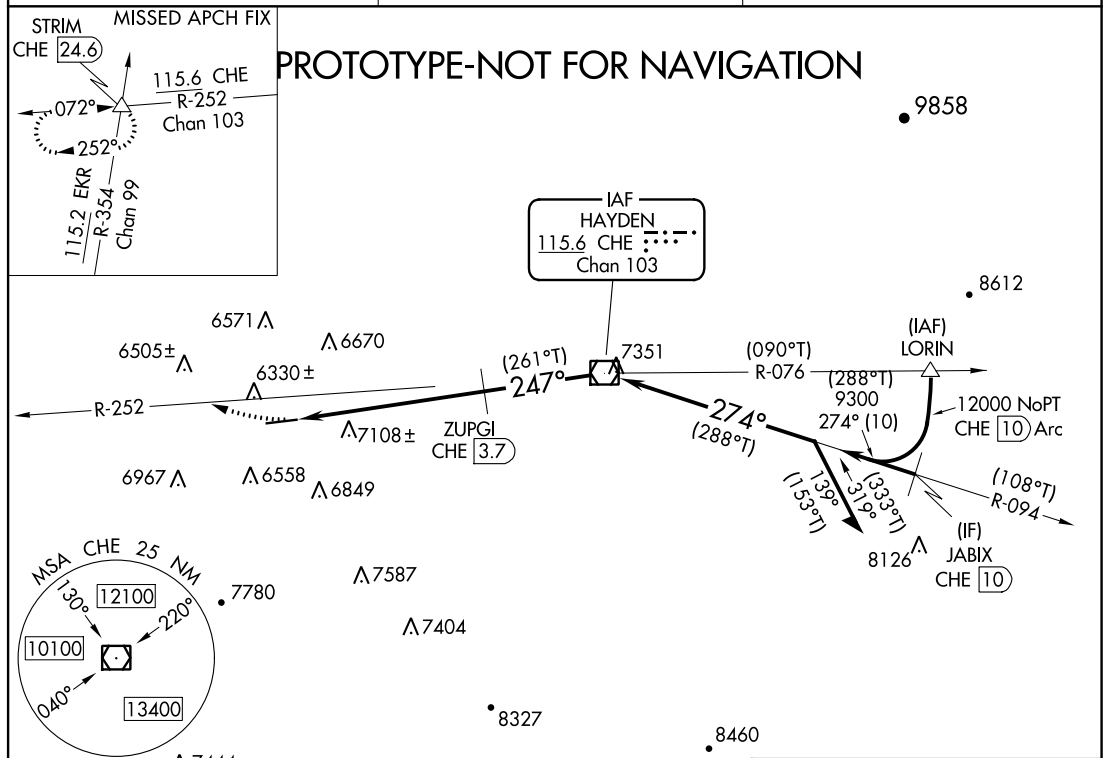

CATEGORY	A	B	C	D
S-25	8100-1¼ 1902 (2000-1¼)	8100-1½ 1902 (2000-1½)	8100-3	1902 (2000-3)
C CIRCLING	8100-1¼ 1902 (2000-1¼)	8100-1½ 1902 (2000-1½)	8100-3	1902 (2000-3)
ZUPGI FIX MINIMUMS				
S-25	7360-1¼ 1162 (1200-1¼)	7360-1½ 1162 (1200-1½)	7360-3	1162 (1200-3)
C CIRCLING	7360-1¼ 1162 (1200-1¼)	7360-1½ 1162 (1200-1½)	7360-3	1162 (1200-3)

ELEV	6198	TDZE	6198
REIL Rwy 7 and 25 0			
MIRL Rwy 7-25 0			
FAF to MAP 9.6 NM			
Knots	60	90	120 150 180
Min:Sec	9:36	6:24	4:48 3:50 3:12

AUTOMATED AL-6338 VOR RWY 25

SW-1
02/15/24
COMPILER: JUN
REVIEWER:
DBL CHKR:
EFF DATE: FIG

CRAIG, COLORADO

Amdt 5 FIG

40°30'N-107°31'W

CRAIG-MOFFAT (CAG)
VOR RWY 25

VOR RWY 25
CRAIG-MOFFAT (CAG)

MISSED APPROACH: Climb to 10000 on CHE VOR/DME R-252 to STRIM INT/24.6 DME and hold.

STRIM
CHE **24.6**

MISSED APCH FIX

115.6 CHE
R-252
Chan 103

072°

252°

115.2 EKR
R-354
Chan 99

IAF
HAYDEN
115.6 CHE
Chan 103

7351

R-076

247°

274°

9300
274° (10)

12000 NoPT
CHE **10** Arc

(IAF)
LORIN

R-094

139°

319°

8126 **Λ**
(IF)
JABIX
CHE **10**

6505± **Λ**

6571 **Λ**

6330± **Λ**

6670 **Λ**

7020 **Λ**

6967 **Λ**

6558 **Λ**

6849 **Λ**

ZUPGI
CHE **4.4**

7587 **Λ**

7404 **Λ**

7780

8327

8460

8612

9858

MSA CHE 25 NM

130°

220°

040°

12100

10100

13300

CRAIG-MOFFAT (CAG)
VOR RWY 25

SW-1, 02 NOV 2023 to 30 NOV 2023

