

Flight Procedures Cover Page	Task Action: FLIGHT CHECK	Task Type: IAP	Estimated Chart Date: 10/02/2025	APWS Task ID: F8ECAA1C27184A779C2BD5F451A068F1	APWS Project ID: A6F9664F294146A8A6AAEAAC50BF1301
Procedure: RNAV (GPS) RWY 17 AMDT 0A		Enroute: NO	Specialist: Young, Silvia		Agreement Number:
Airport ID: KSXK			Airport City: MAURICE		State: IA
Facility ID:	Facility Type:	Flight Inspection Remark Type: New FC Slot			
<div>Procedure Comments:</div> <div>ACTIVE DATA USED FOR KSXK AIRPORT AND RWYS.</div> <div>CANCEL NOTAM FDC 5/6753.</div> <div>CONTACT: CASIMIR TABAKA, (405) 954-7931.</div> <div><div>QUALITY 10 CHECKED</div><div>QUALITY 38 CHECKED</div></div>					

FIPC BASIC FORM							
PROCEDURE: RNAV (GPS) RWY 17 AMDT 0A			AIRPORT NAME: SIOUX COUNTY RGNL		AIRPORT ID: KSXK	SPECIAL CONTROL NO: BG-05-023-25	
FAC ID: KSXK17		CITY: MAURICE			ST: IA	ORIG CHART DATE: 10/02/2025	
DFL TYPE: PROC/S	THIRD PARTY: <input type="checkbox"/> YES	EST. TIME ON SITE: 0.4	REIMB. NUMBER:		PTS TASK ID: F8ECAA1C27184A779C2BD5F451A068F1		
PREFLIGHT NOTES							
REVIEWER: marc webber					DATE: 06/05/2025		
COMMENTS:					CHECK ONE:		
					<input checked="" type="checkbox"/> FLT CK REQ <input type="checkbox"/> NFCR <input type="checkbox"/> REJECT		
							YES
					CPV COMPLETE?		X
PROCEDURE RESULTS							
INSPECTION DATE: 06/05/2025		CREW #: VN424	N #: N75	INSTRUMENT PROCEDURE STATUS: <input checked="" type="checkbox"/> SAT <input type="checkbox"/> SAT W/CHANGES <input type="checkbox"/> UNSAT		ARINC CODING: <input checked="" type="checkbox"/> SAT <input type="checkbox"/> SAT/GOLD <input type="checkbox"/> UNSAT	
FLIGHT INSPECTOR SIGNATURE: marc webber @ 06/05/2025 21:10			PRINTED NAME: WEBBER, MARC RAYMOND				NOTAM INITIATED? <input type="checkbox"/> YES <input checked="" type="checkbox"/> NO
FLIGHT INSPECTOR REMARKS:							
IN-FLIGHT OBSTACLE REPORT							
OBSTRUCTION ID #:	COORDINATES OR LOCATION:		GNSS ALTITUDE (MSL):		BAROMETRIC ALTITUDE (MSL):		HEIGHT ABOVE GROUND LEVEL:

OLD

MAURICE, IOWA

AL-11316 (FAA)

23334

WAAS CH 82242 W17A	APP CRS 173°	Rwy Idg TDZE Apt Elev	5500 1409 1409
--	------------------------	-----------------------------	---

RNAV (GPS) RWY 17
SIOUX COUNTY RGNL (SXX)

RNP APCH.	Baro-VNAV and VDP NA when using Le Mars altimeter setting. For uncompensated Baro-VNAV systems, LNAV/VNAV NA below -17°C or above 34°C. When local altimeter setting not received, use Le Mars altimeter setting: increase DA 59 feet and all MDA 60 feet. Increase LNAV/VNAV all Cats visibility to ¾ SM and LNAV Cat C/D visibilities to ¾ SM.	MISSED APPROACH: Climb to 4500 direct SKYLE and hold.
-----------	--	---

AWOS-3P 120.075	SIOUX CITY APP CON * 124.6 307.0	UNICOM 122.7 (CTAF)
---------------------------	--	-------------------------------

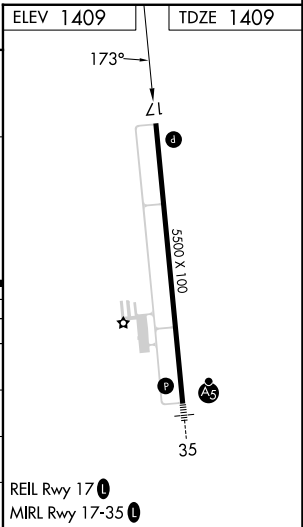
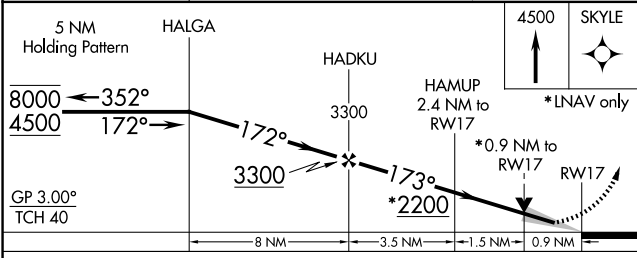
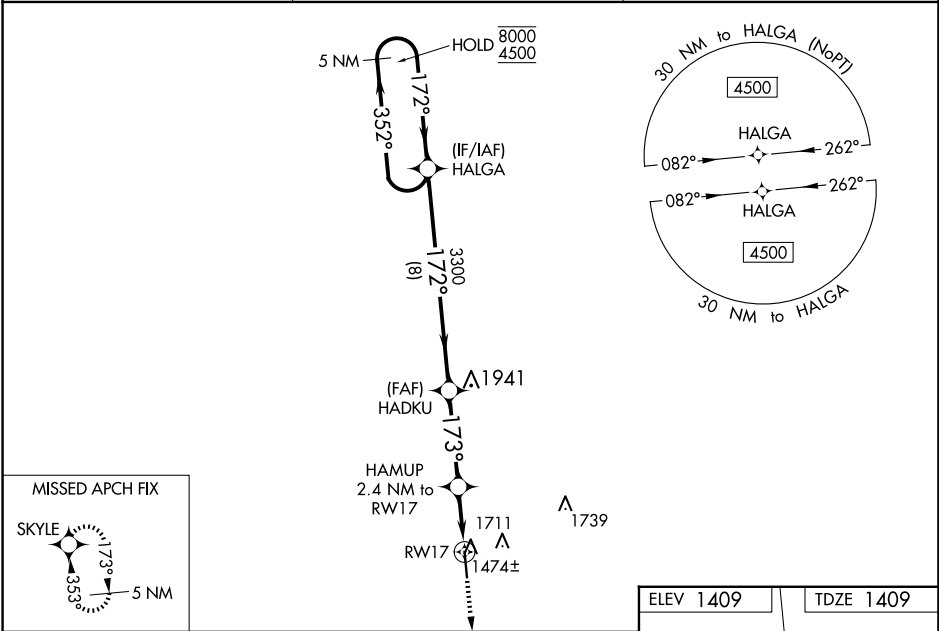

CATEGORY	A	B	C	D
LPV DA		1609-¾	200 (200-¾)	
LNAV/VNAV DA		1659-¾	250 (300-¾)	
LNAV MDA		1740-1	331 (400-1)	
CIRCLING	1820-1 411 (500-1)	2080-1 671 (700-1)	2080-2 671 (700-2)	2080-2¼ 671 (700-2¼)

MAURICE, IOWA
Orig 28FEB19

42°59'N-96°10'W

SIOUX COUNTY RGNL (SXX)
RNAV (GPS) RWY 17

NC-3, 17 APR 2025 to 15 MAY 2025

NC-3, 17 APR 2025 to 15 MAY 2025

KSXK
MAURICE, IA
SIOUX COUNTY RGNL
RNAV (GPS) RWY 17 ORGA
LPV ASC
1:100,000

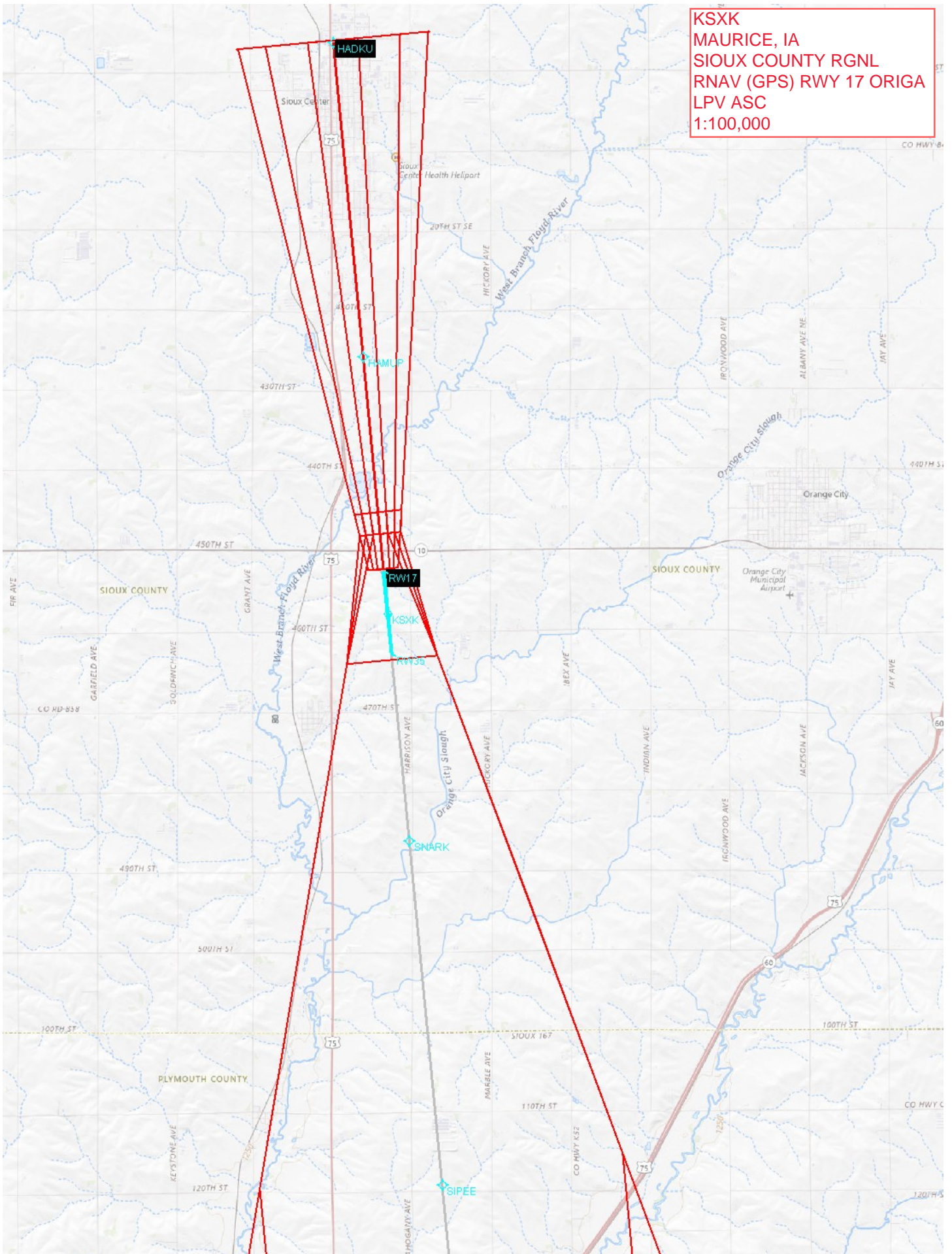

KSXK
MAURICE, IA
SIOUX COUNTY RGNL
RNAV (GPS) RWY 17 ORIGA
LNAV/VNAV ASC
1:100,000

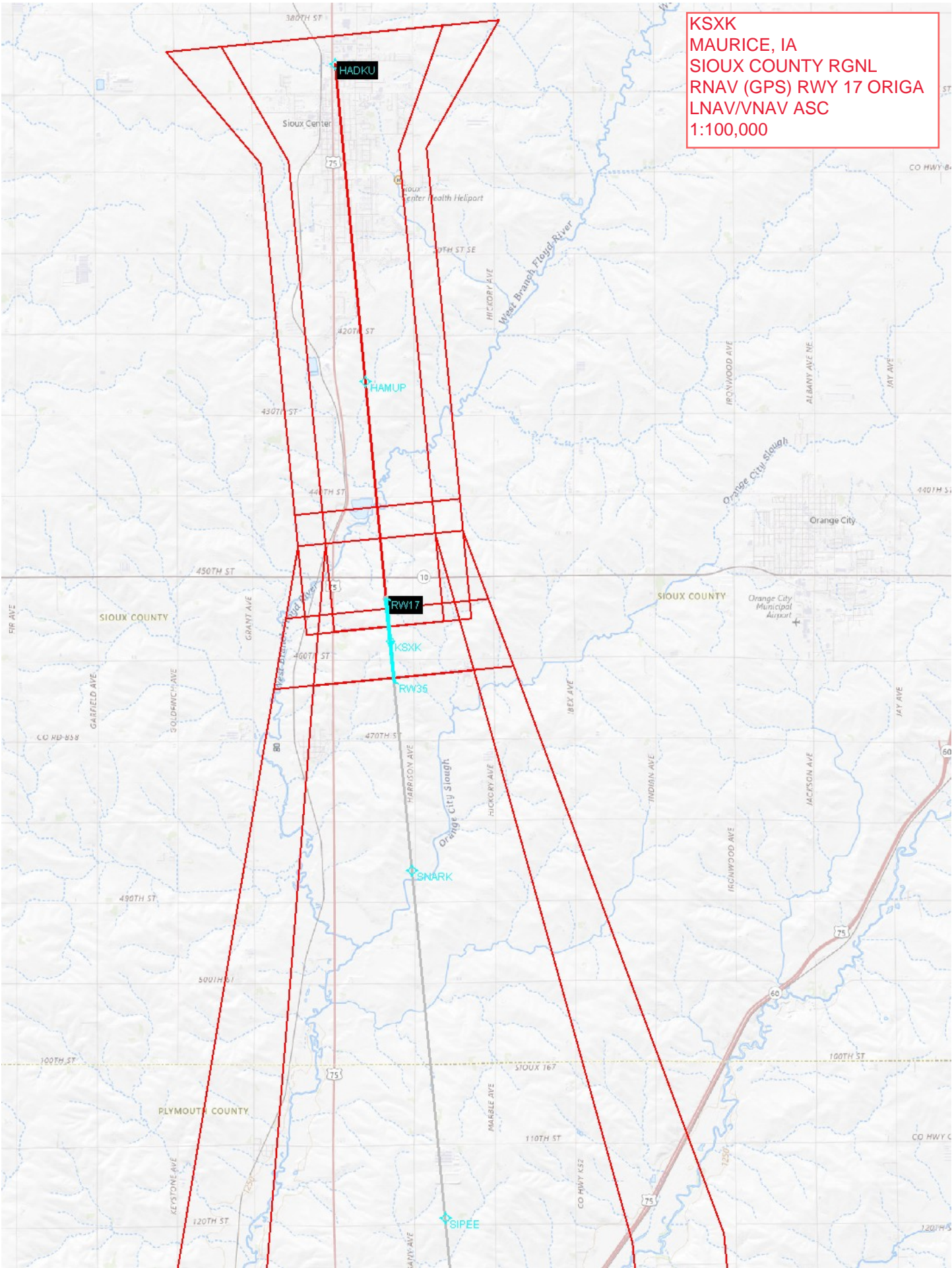

KSXX
MAURICE, IA
SIOUX COUNTY RGNL
RNAV (GPS) RWY 17 ORGA
LNAV FINAL & CIRCLING
1:100,000

**LNAV HAMUP 7:1 Excluded Obs
TOWER (1940)19-001315**

**Circling CAT D
TOWER (1725)19-000319**

**LNAV HADKU to HAMUP
TOWER (1725)19-000319**

**Circling CAT A
GRAIN_ELEVATOR (1513)19-050014**

**Circling CAT B/C
TOWER (1711)19-000544**

**LNAV HAMUP to KSXX:RW17:AER
TREE (1474)19-046950**

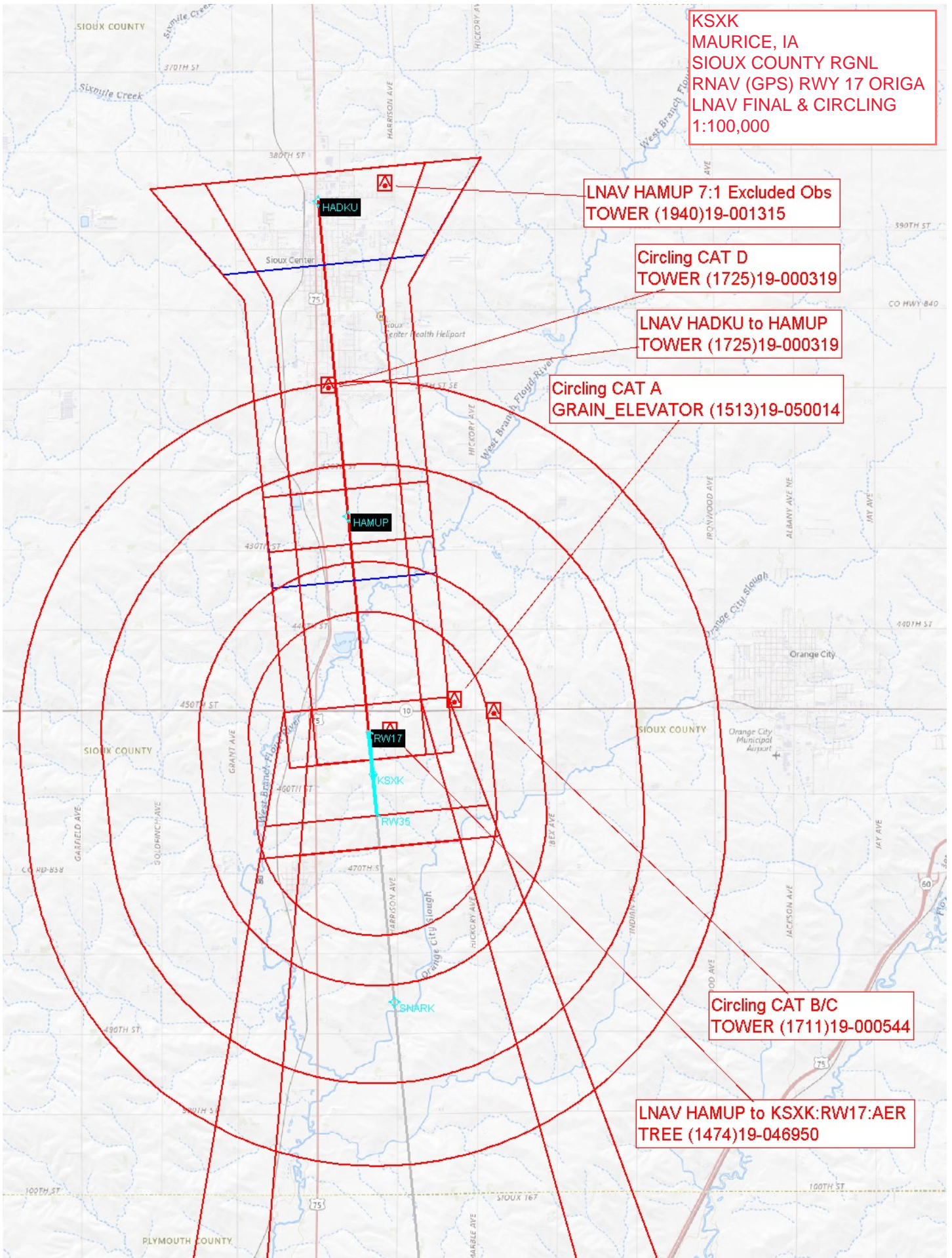

KSXK
MAURICE, IA
SIOUX COUNTY RGNL
RNAV (GPS) RWY 17 ORIGA
LNAV FINAL, MA & HOLDING, CIH
1:500,000

