

Flight Procedures Cover Page	Task Action: Abbreviated Amendment	Task Type: Textual DP	Estimated Chart Date: 06/12/2025	APWS Task ID: F80B852499194447ABDE9CAF4554ABD3	APWS Project ID: F1F26D8B4C8B4380BD3653DEB7299869
Procedure: TAKEOFF MINIMUMS AND OBSTACLE DP AMDT 0A		Enroute: NO	Specialist: Palmer, Leo		Agreement Number:
Airport ID: 4V4			Airport City: NORTHWOOD		State: ND
Facility ID:	Facility Type:	Flight Inspection Remark Type:			
<div>Procedure Comments: - CLEAR NOTAM FDC 3/4477 - Add/update takeoff obstacle notes. There are obstacles that are either closer or taller than those published. PROCESSED IAW TECHNICAL SUPPORT GROUP (AJF-17) MEMO DATED 07/07/2021, SUBJECT: GUIDANCE FOR PROCEDURAL CHANGES REQUIRING FLIGHT INSPECTION/VALIDATION ACTIVE AIRPOT DATA USED: PUB 02/02/2017 MAGVAR OUT OF TOLERANCE: K4V4 record magnetic variation of 7.0E (EY 1985) is NOT within 3 degrees of next future epoch year value 3.0E (EY 2025). - PER FPT, NO UPDATE AT THIS TIME. CONTACT DAVE DANNER: (405)954-5077</div> <div>QUALITY 23 CHECKED</div>					



NM 7 14 21 28 35 42 49
 FT 42000 84000 126000 168000 210000 252000 294000

fpomlb | k4v4_dep26 (PROD) | 22 Jul 2011 14:58:34 | 1" = 41666.7 feet (MAP)



NM 1 2 3 4 5 6 7 8 9 10
FT 8000 16000 24000 32000 40000 48000 56000 64000

fpomlb | k4v4_dep08 (PROD) | 22 Jul 2011 14:55:54 | 1" = 8333.3 feet (MAP)

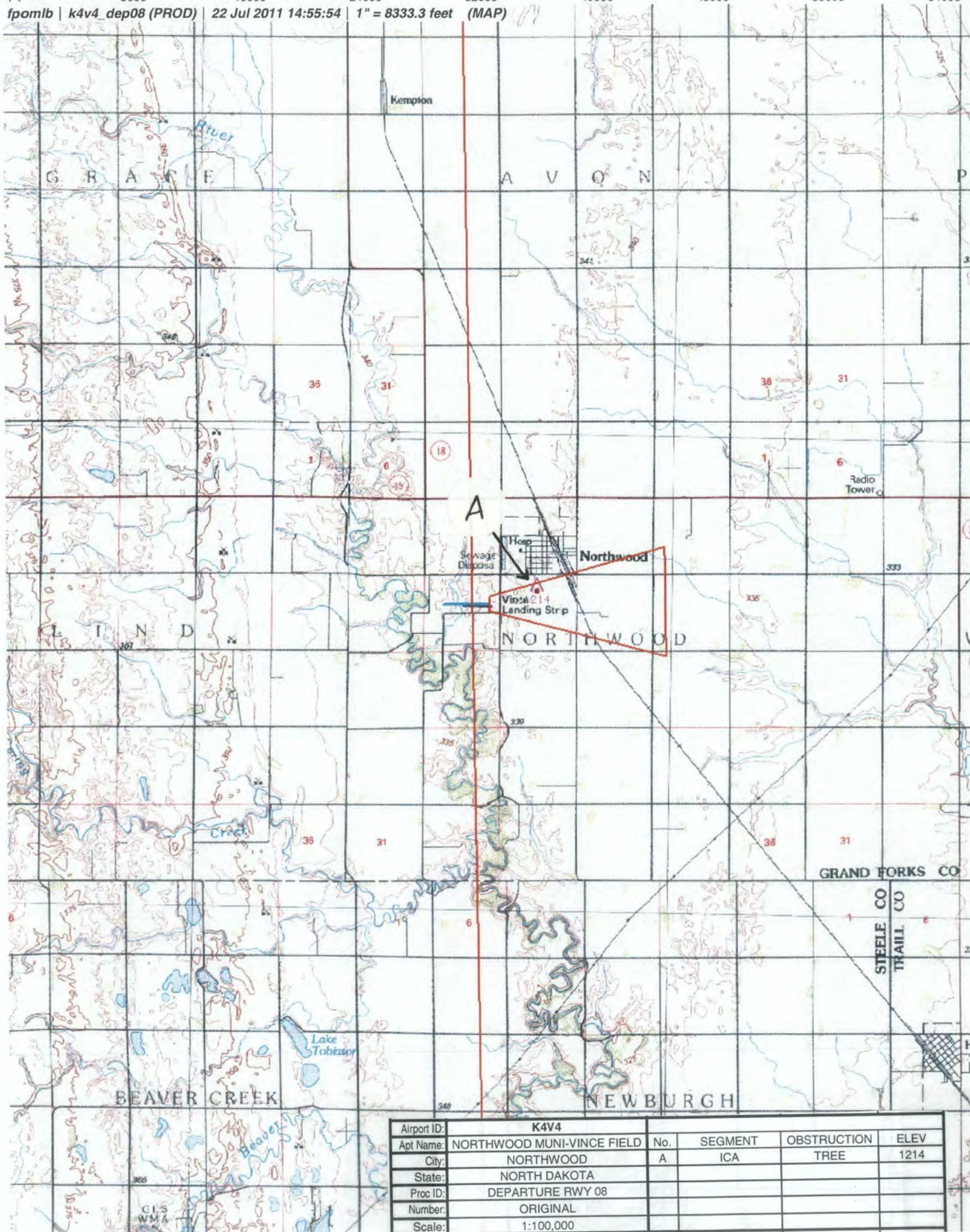

Airport ID:	K4V4	No.	SEGMENT	OBSTRUCTION	ELEV
Apt Name:	NORTHWOOD MUNI-VINCE FIELD	A	ICA	TREE	1214
City:	NORTHWOOD				
State:	NORTH DAKOTA				
Proc ID:	DEPARTURE RWY 08				
Number:	ORIGINAL				
Scale:	1:100,000				

NM 1 2 3 4 5 6 7 8 9 10
FT 8000 16000 24000 32000 40000 48000 56000 64000

fpomlb | k4v4_dep26 (PROD) | 22 Jul 2011 14:58:04 | 1" = 8333.3 feet (MAP)

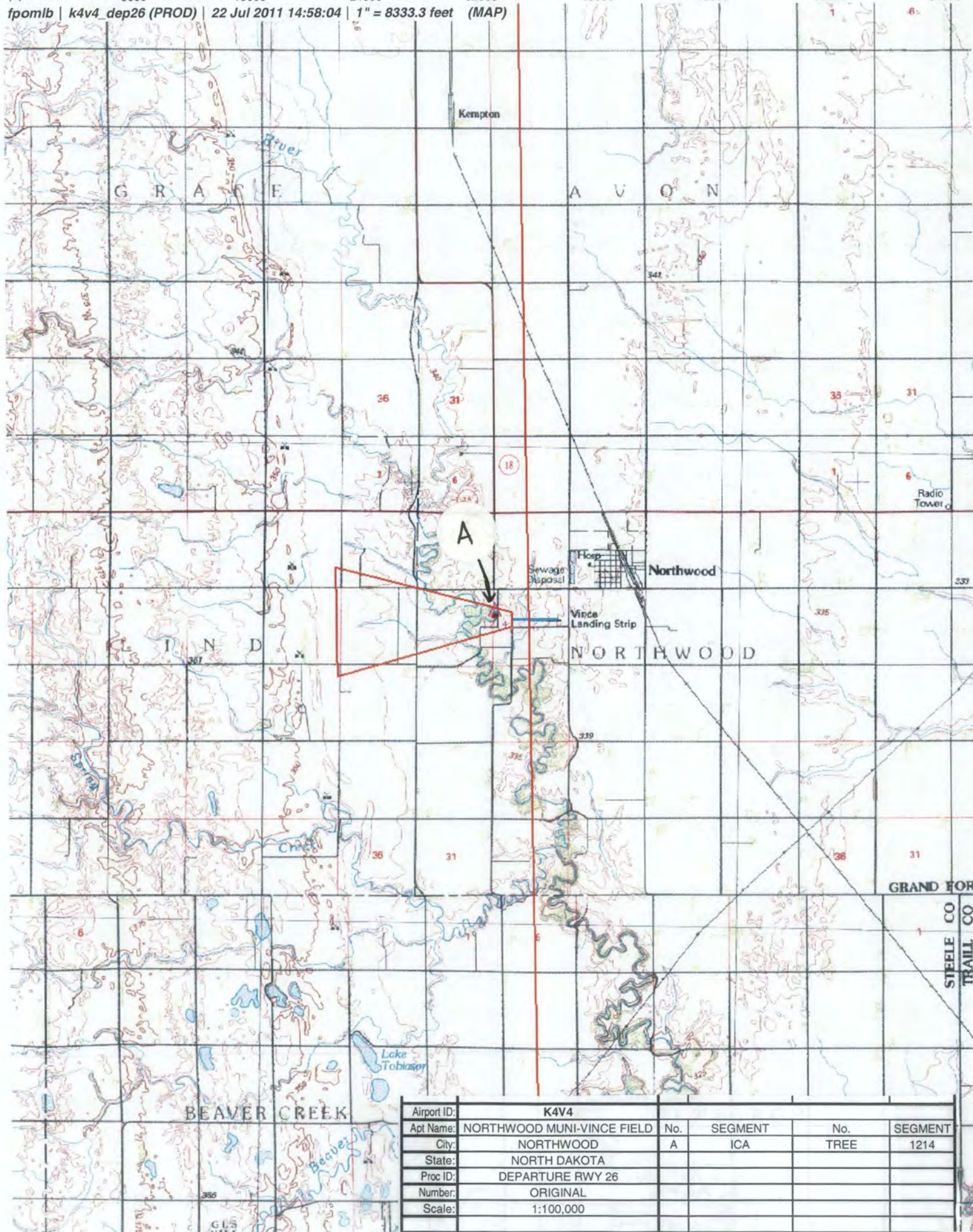

Airport ID:	K4V4	No.	SEGMENT	No.	SEGMENT
Apt Name:	NORTHWOOD MUNI-VINCE FIELD	A	ICA	TREE	1214
City:	NORTHWOOD				
State:	NORTH DAKOTA				
Proc ID:	DEPARTURE RWY 26				
Number:	ORIGINAL				
Scale:	1:100,000				

Periodic Review

Jay D. Baggett

11-21-23

NORTHWOOD MUNI-VINCE FIELD AIRPORT
NORTHWOOD, ND (K4V4)

TAKEOFF MINIMUMS ORIG

Review Type: FULL

PR completed due to:

Summary/Findings

1. Airport name, Location, and ID correct: YES,
2. IFP Name & AMDT # correct: YES, MATCHES FORMS.
3. PR completed: FULL.
4. Current forms are in Active Procedure Folder: YES,
5. TPP chart accurately reflects 8260 source documents: YES,
6. Are waivers on 8260 source documents active: N.A.
7. Verified all active NOTAMs are Valid and have current AMDT #: YES,
8. If a legacy IFP, checked for NavAid NTMs & restrictions that impact IFP: YES,
9. Verified AIRNAV data supports IFP as published: YES,
10. Was APR used and, if so, provide validation results: NO.

Validation Details:

11. NOTAM & Amendment Required: YES.
12. MAGVAR status: Airport and NavAid MagVar tables are maintained by Aeronautical Information Services and provided to the OSG-FPT offices for work scheduling at their discretion.
13. Non safety-related items will be resolved during next amendment: UPDATE FORMS AND BRING PROCEDURE UP TO CURRENT STANDARDS AT NEXT AMENDMENT.
14. Other pertinent findings:

!FDC 3/4477 4V4 ODP NORTHWOOD MUNI/VINCE FLD, NORTHWOOD, ND.
TAKEOFF MINIMUMS AND (OBSTACLE) DEPARTURE PROCEDURES ORIG...
RWY 8, LIGHT POLES 10 FT FROM DER, 10 FT LEFT OF CENTERLINE, 2

FT AGL/1119 FT MSL. LIGHT POLES 10 FT FROM DER, 10 FT RIGHT OF CENTERLINE, 2 FT AGL/1119 FT MSL. TRAVERSE WAY 148 FT FROM DER, 493 FT RIGHT OF CENTERLINE, 8 FT AGL/1124 FT MSL. RWY 26, LIGHT POLES 12 FT FROM DER, 9 FT RIGHT OF CENTERLINE, 2 FT AGL/1119 FT MSL. LIGHT POLES 13 FT FROM DER, 10 FT LEFT OF CENTERLINE, 2 FT AGL/1119 FT MSL. TREE 1338 FT FROM DER, 14 FT LEFT OF CENTERLINE, 1156 FT MSL. TREE 1359 FT FROM DER, 157 FT LEFT OF CENTERLINE, 1160 FT MSL. TREES BEGINNING 1425 FT FROM DER, 119 FT RIGHT OF CENTERLINE, UP TO 1168 FT MSL. TREES BEGINNING 1571 FT FROM DER, 107 FT RIGHT OF CENTERLINE, UP TO 1173 FT MSL. TREES BEGINNING 1651 FT FROM DER, 86 FT RIGHT OF CENTERLINE, UP TO 1177 FT MSL. TREE 1657 FT FROM DER, 106 FT LEFT OF CENTERLINE, 1163 FT MSL. TREE 1727 FT FROM DER, 6 FT LEFT OF CENTERLINE, 1171 FT MSL. TREES BEGINNING 1828 FT FROM DER, 2 FT RIGHT OF CENTERLINE, UP TO 1180 FT MSL. TREE 2231 FT FROM DER, 312 FT RIGHT OF CENTERLINE, 1185 FT MSL. ALL OTHER DATA REMAINS AS PUBLISHED. 2311211605-2511211605EST

Actions/Notes

NOTAM ISSUED.