



Flight Procedures Cover Page	Task Action: FLIGHT CHECK	Task Type: IAP	Estimated Chart Date: 11/03/2022	APWS Task ID: F72F7AF759CE4D4BA03E01F10AC2A9D0	APWS Project ID: A7B147383C804A0A912E5674F409BB35
Procedure: RNAV (GPS) RWY 8 AMDT 0F		Enroute: NO	Specialist: Campbell, Richard		Agreement Number:
Airport ID: KLDM			Airport City: LUDINGTON		State: MI
Facility ID:	Facility Type:	Flight Inspection Remark Type: New FC Slot			
<p>Procedure Comments:</p> <p>NEW OIS SURVEY RESULTS. SURVEY DATE: 6/12/20</p> <p>NOTAM CLEARING. P NOTAM CLEARS T-NOTAM FDC 1/4849</p> <p>ACTIVE DATA (01/27/2021) USED FOR KLDM</p> <p>NEW APT ELEV</p> <p>NEW CIRCLING OBSTACLES.</p> <p>CONTACT: JASON KRETSCHMER AJV-A421 LEAD: 405.954.4019</p> <div style="text-align: right;">  <p>7.25.2022 BD</p>  </div> <div style="text-align: center; margin-top: 200px;"> <p><i>Digitally signed by</i> JASON KRETSCHMER Aug 04, 2022</p> </div>					

FIPC BASIC FORM							
PROCEDURE: RNAV (GPS) RWY 8 AMDT 0F			AIRPORT NAME: MASON COUNTY		AIRPORT ID: KLDM	SPECIAL CONTROL NO: BG-08-068-22	
FAC ID: KLDM08		CITY: LUDINGTON			ST: MI	ORIG CHART DATE: 11/03/2022	
DFL TYPE: PROC/G	THIRD PARTY: <input type="checkbox"/> YES	EST. TIME ON SITE: 0.5	REIMB. NUMBER:		PTS TASK ID: F72F7AF759CE4D4BA03E01F10AC2A9D0		
PREFLIGHT NOTES							
REVIEWER:					DATE:		
COMMENTS:					CHECK ONE:		
					<input type="checkbox"/> FLT CK REQ <input type="checkbox"/> NFCR <input type="checkbox"/> REJECT		
							YES
					CPV COMPLETE?		
PROCEDURE RESULTS							
INSPECTION DATE: 08/18/2022		CREW #: VN501	N #: N76	INSTRUMENT PROCEDURE STATUS: <input checked="" type="checkbox"/> SAT <input type="checkbox"/> SAT W/CHANGES <input type="checkbox"/> UNSAT		ARINC CODING: <input checked="" type="checkbox"/> SAT <input type="checkbox"/> SAT/GOLD <input type="checkbox"/> UNSAT	
FLIGHT INSPECTOR SIGNATURE: stanley phillips @ 08/18/2022 18:43			PRINTED NAME: PHILLIPS, STANLEY MICHAEL			NOTAM INITIATED? <input type="checkbox"/> YES <input checked="" type="checkbox"/> NO	
FLIGHT INSPECTOR REMARKS:							
IN-FLIGHT OBSTACLE REPORT							
OBSTRUCTION ID #:	COORDINATES OR LOCATION:		GNSS ALTITUDE (MSL):		BAROMETRIC ALTITUDE (MSL):		HEIGHT ABOVE GROUND LEVEL:

KLDM MASON COUNTY/LUDDINGTON, MI
RNAV GPS RWY 8, ORIG-F
CIRCLING SCALE-1:100,000
CIRC RADII CAT B (1.83) CAT C (2.87) CAT D (3.75)

Circling CAT A TOWER (799)
26-001452

Circling CAT B STACK (835)
26-000518

Circling CAT C TOWER (958)
26-155182

Circling CAT D AAO (1150)
AAO 01

Circling CAT B STACK (835)
26-000518

Circling CAT C TOWER (958)
26-155182

Circling CAT D AAO (1150)
AAO 01

APP CRS	Rwy Idg	5003
074°	TDZE	643
	Apt Elev	646

RNAV (GPS) RWY 8

MASON COUNTY (LDM)

RNP APCH-GPS.	MISSED APPROACH: Climb to 3000 direct CEYNA and on track 152° to WELKO and hold.
<div><div>▼</div><div>▲</div></div> <div>Circling Rwy 1, 19 NA at night. Rwy 8 helicopter visibility reduction below ¾ SM NA.</div>	

AWOS-3 119.925	MINNEAPOLIS CENTER 120.85 322.35	UNICOM 123.0 (CTAF) 0
-------------------	-------------------------------------	--------------------------

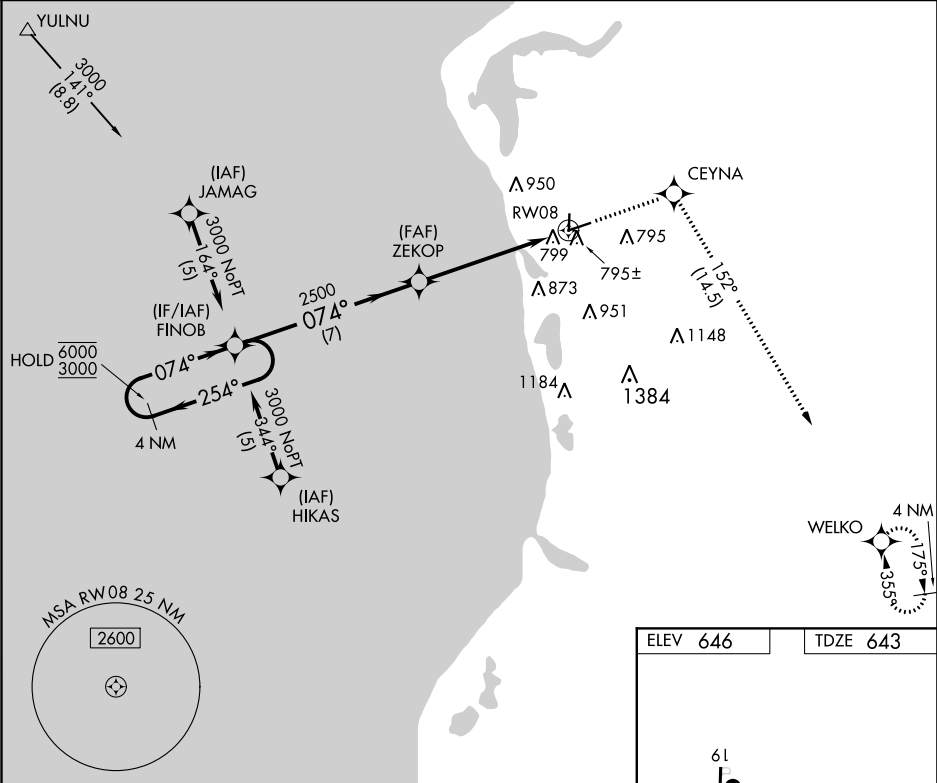

4 NM Holding Pattern		Visual Segment - Obstacles.		3000	CEYNA	tr 152°	WELKO
<div><div>6000 ← 254°</div><div>3000 → 074°</div></div>		FINOB		ZEKOP		1.1 NM to RW08	
				2500		RW08	
		7 NM		4.6 NM		1.1	
CATEGORY	A	B	C	D			
LNNAV MDA	1140-1	497 (500-1)	1140-1⅓	497 (500-1⅓)			
CIRCLING	1160-1	514 (600-1)	1200-1½ 554 (600-1½)	1300-2 654 (700-2)			

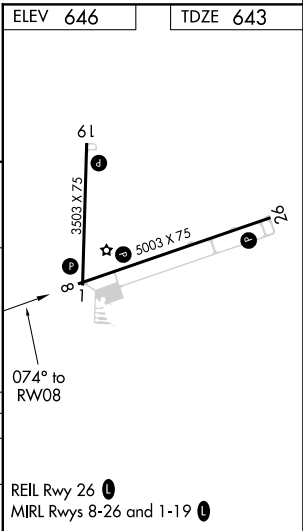

EC-1, 02 DEC 2021 to 30 DEC 2021

EC-1, 02 DEC 2021 to 30 DEC 2021