

Flight Procedures Cover Page	Task Action: FLIGHT CHECK	Task Type: IAP	Estimated Chart Date: 05/19/2022	APWS Task ID: F51F43A9652C4F2791E62F7FF38F4967	APWS Project ID: E113A0D7826E472B88A18E4C3CBAD5AC
Procedure: RNAV (GPS) RWY 12 AMDT 0D		Enroute: NO	Specialist: Hilley, Micah		Agreement Number:
Airport ID: KPWD			Airport City: PLENTYWOOD		State: MT
Facility ID:	Facility Type:	Flight Inspection Remark Type: New FC Slot			
<div>Procedure Comments: PENDING AIRNAV DATA USED FOR KPWD RWY 12</div> <div>CRC REMAINDER CHANGED FROM 524F5953 TO 75CC8065.</div> <div>PROCESSED IAW TECHNICAL SUPPORT GROUP (AJF-17) MEMO DATED 07/07/2021 SUBJECT: GUIDANCE FOR PROCEDURAL CHANGES REQUIRING FLIGHT INSPECTION/VALIDATION.</div> <div>CONTACT DONALD LANIER: (405) 954-8242.</div> <div><div>Digitally signed by JON DENTON Jan 20, 2022</div><div>j zeder 01/19/2022</div><div><div>QUALITY 16 CHECKED</div><div>QUALITY 38 CHECKED</div></div></div>					

FIPC BASIC FORM						
PROCEDURE: RNAV (GPS) RWY 12 AMDT 0D			AIRPORT NAME: SHER-WOOD		AIRPORT ID: KPWD	SPECIAL CONTROL NO: SG-01-124-22
FAC ID: KPWD12		CITY: PLENTYWOOD			ST: MT	ORIG CHART DATE: 05/19/2022
DFL TYPE: PROC/S	THIRD PARTY: <input type="checkbox"/> YES	EST. TIME ON SITE: 0.4	REIMB. NUMBER:	PTS TASK ID:		
PREFLIGHT NOTES						
REVIEWER: jordan rolih					DATE: 02/03/2022	
COMMENTS:					CHECK ONE:	
					<input checked="" type="checkbox"/> FLT CK REQ <input type="checkbox"/> NFCR <input type="checkbox"/> REJECT	
						YES
					CPV COMPLETE? <input checked="" type="checkbox"/> X <input type="checkbox"/>	
PROCEDURE RESULTS						
INSPECTION DATE: 02/03/2022	CREW #: VN408	N #: N59	INSTRUMENT PROCEDURE STATUS: <input checked="" type="checkbox"/> SAT <input type="checkbox"/> SAT W/CHANGES <input type="checkbox"/> UNSAT		ARINC CODING: <input checked="" type="checkbox"/> SAT <input type="checkbox"/> SAT/GOLD <input type="checkbox"/> UNSAT	
FLIGHT INSPECTOR SIGNATURE: jordan rolih @ 02/03/2022 23:00			PRINTED NAME: ROLIH, JORDAN ALEXANDER			NOTAM INITIATED? <input type="checkbox"/> YES <input checked="" type="checkbox"/> NO
FLIGHT INSPECTOR REMARKS:						
IN-FLIGHT OBSTACLE REPORT						
OBSTRUCTION ID #:	COORDINATES OR LOCATION:	GNSS ALTITUDE (MSL):	BAROMETRIC ALTITUDE (MSL):	HEIGHT ABOVE GROUND LEVEL:		

WAAS CH 97729 W12A	APP CRS 122°	Rwy Idg TDZE Apt Elev	3900 2252 2264
--	------------------------	-----------------------------	---

RNAV (GPS) RWY 12

SHER-WOOD (PWD)

RNP APCH - GPS.	MISSED APPROACH: Climb to 5000 direct BEYYA and hold.
<div><div></div><div>Circling Rwy 8, 26 NA at night. For uncompensated Baro-VNAV systems, LNAV/VNAV NA below -19°C or above 54°C. When local altimeter setting not received, use Williston altimeter setting.</div></div>	

AWOS-3 135.025	SALT LAKE CENTER 126.85 305.2	UNICOM 122.8 (CTAF) 1
--------------------------	---	---------------------------------

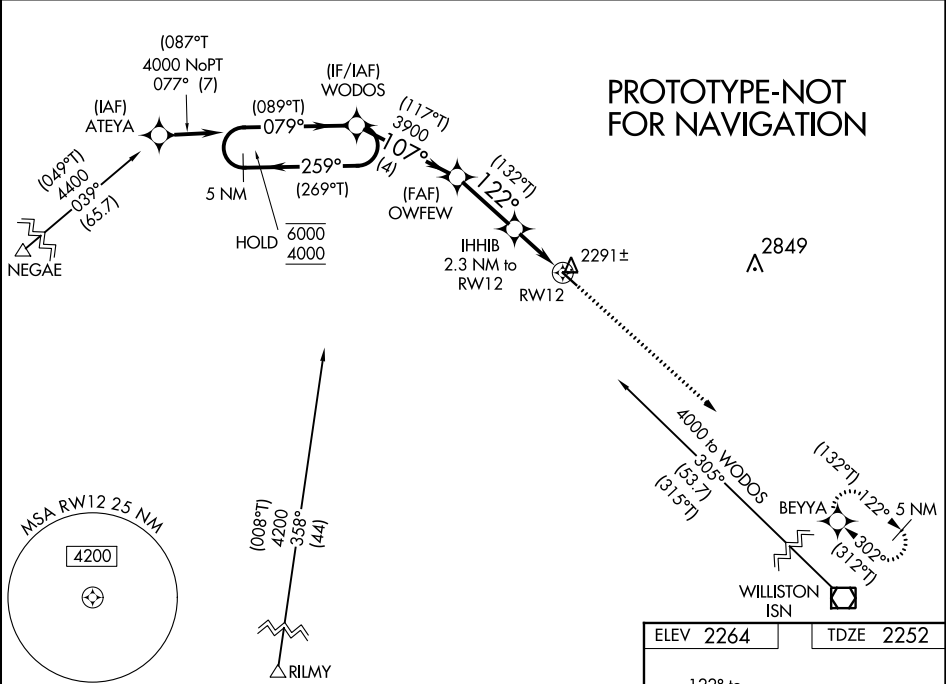

5 NM Holding Pattern		VGSI and RNAV glidepath not coincident (VGSI Angle 3.00/TCH 44).		5000	BEYYA
<div><div>(269°T)</div><div>6000 ← 259°</div><div>4000 → 079° (089°T)</div></div>		<div><div>(117°T)</div><div>3900 → 107°</div><div>3020 → 122°</div></div>		<div><div>1.1 NM to RWY 12</div><div>1.1 NM to RWY 12</div></div>	
GP 3.00° TCH 44		4 NM		2.7 NM	1.2 NM
CATEGORY	A	B	C	D	
LPV DA	2567-7 ⁷ / ₈		315 (400-7 ⁷ / ₈)		
LNAV/VNAV DA	2617-1		365 (400-1)		
LNAV MDA	2660-1	408 (400-1)	2660-1 ¹ / ₈	408 (400-1 ¹ / ₈)	
<div></div> CIRCLING	2780-1	516 (600-1)	2880-1 ³ / ₄ 616 (700-1 ³ / ₄)	3100-2 ³ / ₄ 836 (900-2 ³ / ₄)	

