

Flight Procedures Cover Page	Task Action: FLIGHT CHECK	Task Type: IAP	Estimated Chart Date: 10/02/2025	APWS Task ID: F4A1B94812E94BB898C8425091B4C0FA	APWS Project ID: 8A52C11860C34A20B41D2FC3CA45520B
Procedure: RNAV (GPS) RWY 15 AMDT 1		Enroute: NO	Specialist: Davis, Patrick		Agreement Number:
Airport ID: KDCA			Airport City: WASHINGTON		State: DC
Facility ID:	Facility Type:	Flight Inspection Remark Type: New FC Slot			
<div>Procedure Comments: ACTIVE AIRPORT DATA USED.</div> <div>REMOVED AML INITIAL SEGMENT TO NIPPEE. REMOVED IF FIX NIPPEE FROM APPROACH . ADDED NEW IF FIX PUNKN VOR DECOMMISSIONING.</div> <div>POC: ERIC SUSKI, AJV-A431 MANAGER, 405-954-7331</div> <div><div>QUALITY 41 CHECKED</div><div>QUALITY 25 CHECKED</div></div>					

WAAS CH 70737 W15A	APP CRS 151°	Rwy Idg 5204 TDZE 14 Apt Elev 14
--	------------------------	---

OLD

RNAV (GPS) RWY 15
RONALD REAGAN WASHINGTON NTL (DCA)

RNP APCH - GPS.		MISSED APPROACH: (Do not exceed 210K until reaching 600 feet MSL) Climb to 600 then climbing right turn to 1800 direct VQK NDB and hold.		
▼ Circling NA northeast of Rwy 15-33. Rwy 15 helicopter visibility reduction below ¾ SM NA. For uncompensated Baro-VNAV systems, LNAV/VNAV NA below -11°C or above 54°C.				
D-ATIS 132.65	POTOMAC APP CON 119.85 239.25 (WEST/SOUTH) 124.2 360.8 (EAST)	WASHINGTON TOWER 119.1 257.6	GND CON 121.7 257.6	CLNC DEL 128.25 CPDLC

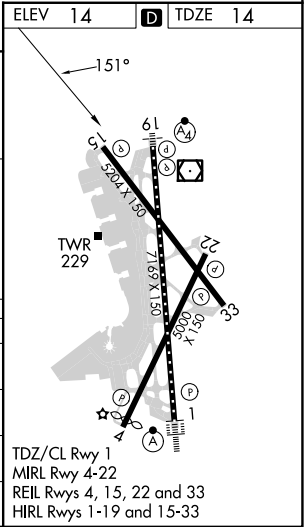
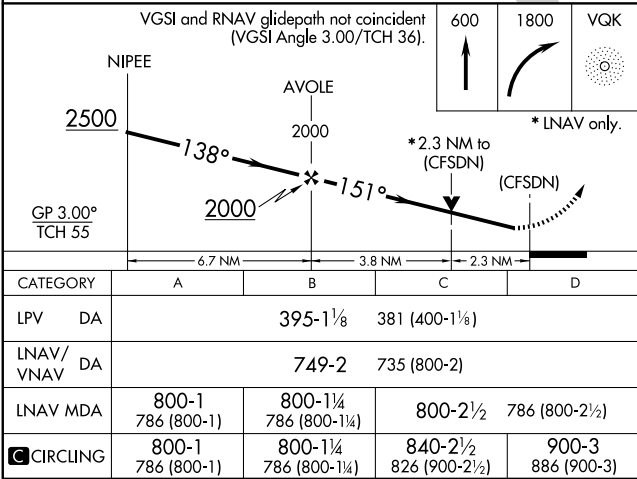
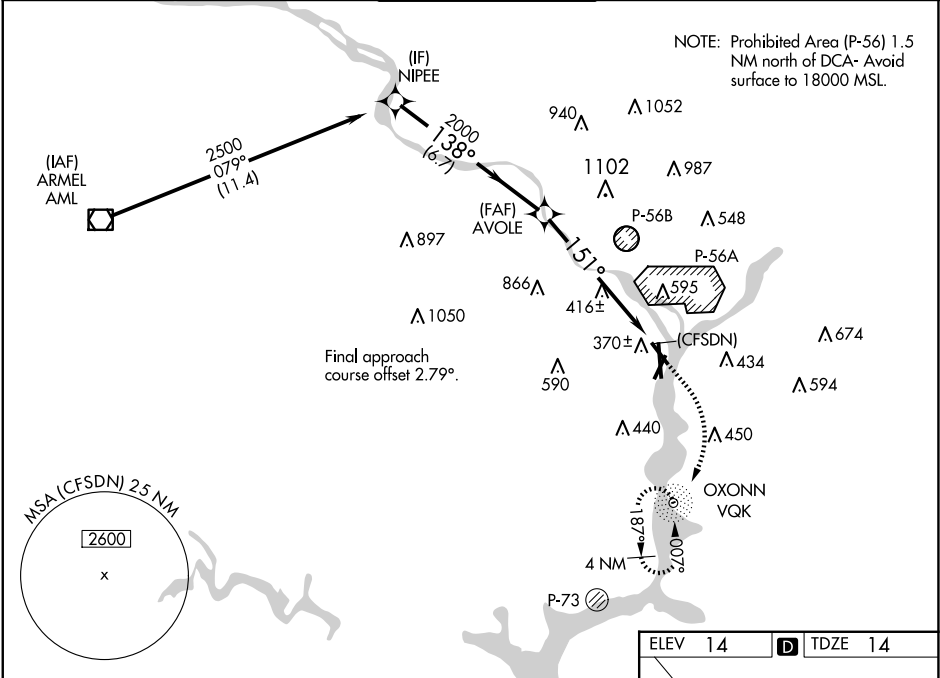

AIRPORT ID: KDCA
AIRPORT NAME: RONALD REAGAN
NATIONAL WASHINGTON
CITY/STATE: WASHINGTON, DC
PROCEDURE: RNAV (GPS) RWY 15
LPV
AMDT: 1
SCALE: 1:500,000

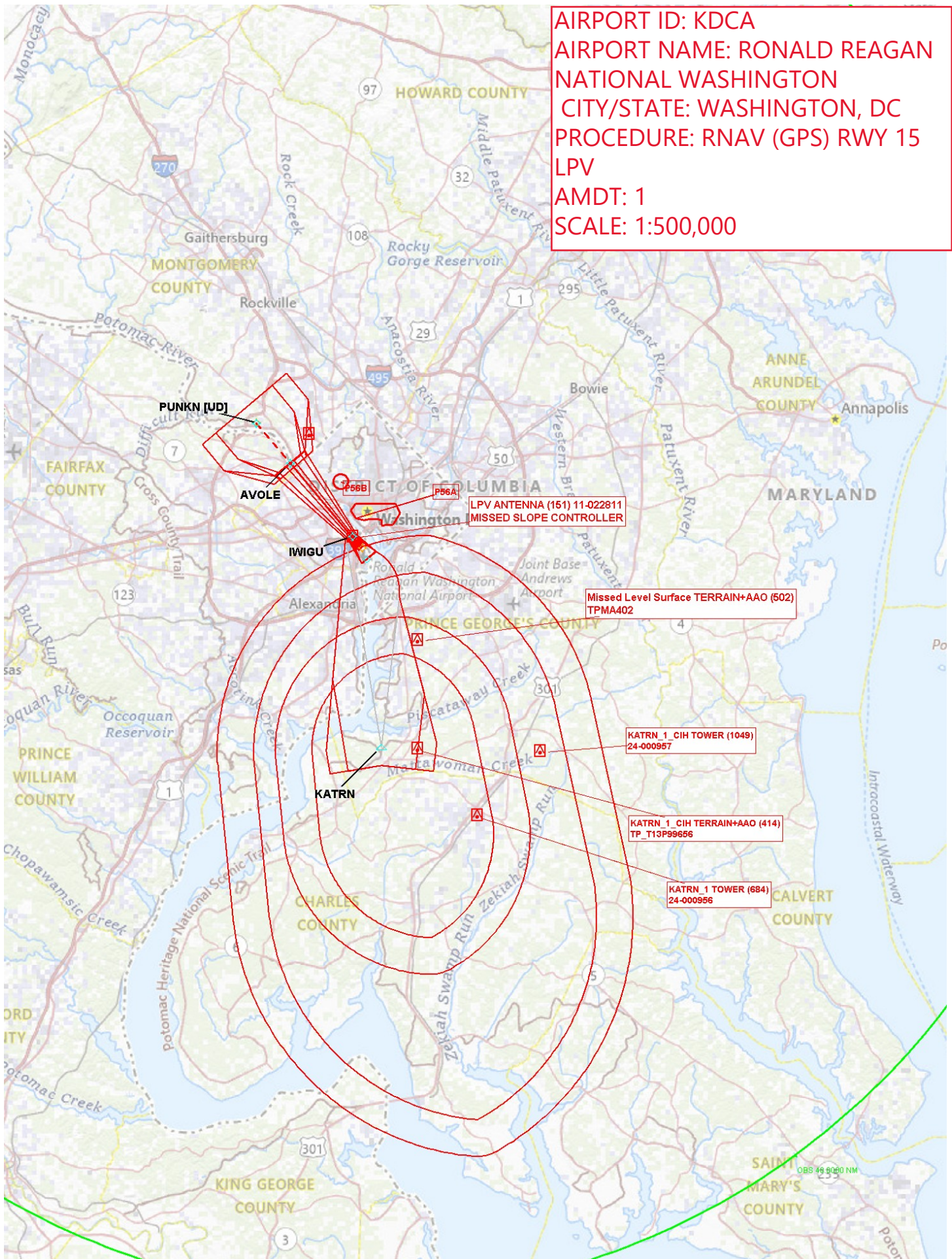

AIRPORT ID: KDCA
AIRPORT NAME: RONALD REAGAN
NATIONAL WASHINGTON
CITY/STATE: WASHINGTON, DC
PROCEDURE: RNAV (GPS) RWY 15 LPV
AMDT: 1
SCALE: 1:100,000

AVOLE

P66B

P66A

WIGU

LPV ANTENNA (151) 11-022811
MISSED SLOPE CONTROLLER

Misled Level Surface TERRAIN+AAO (502)
TPMA402

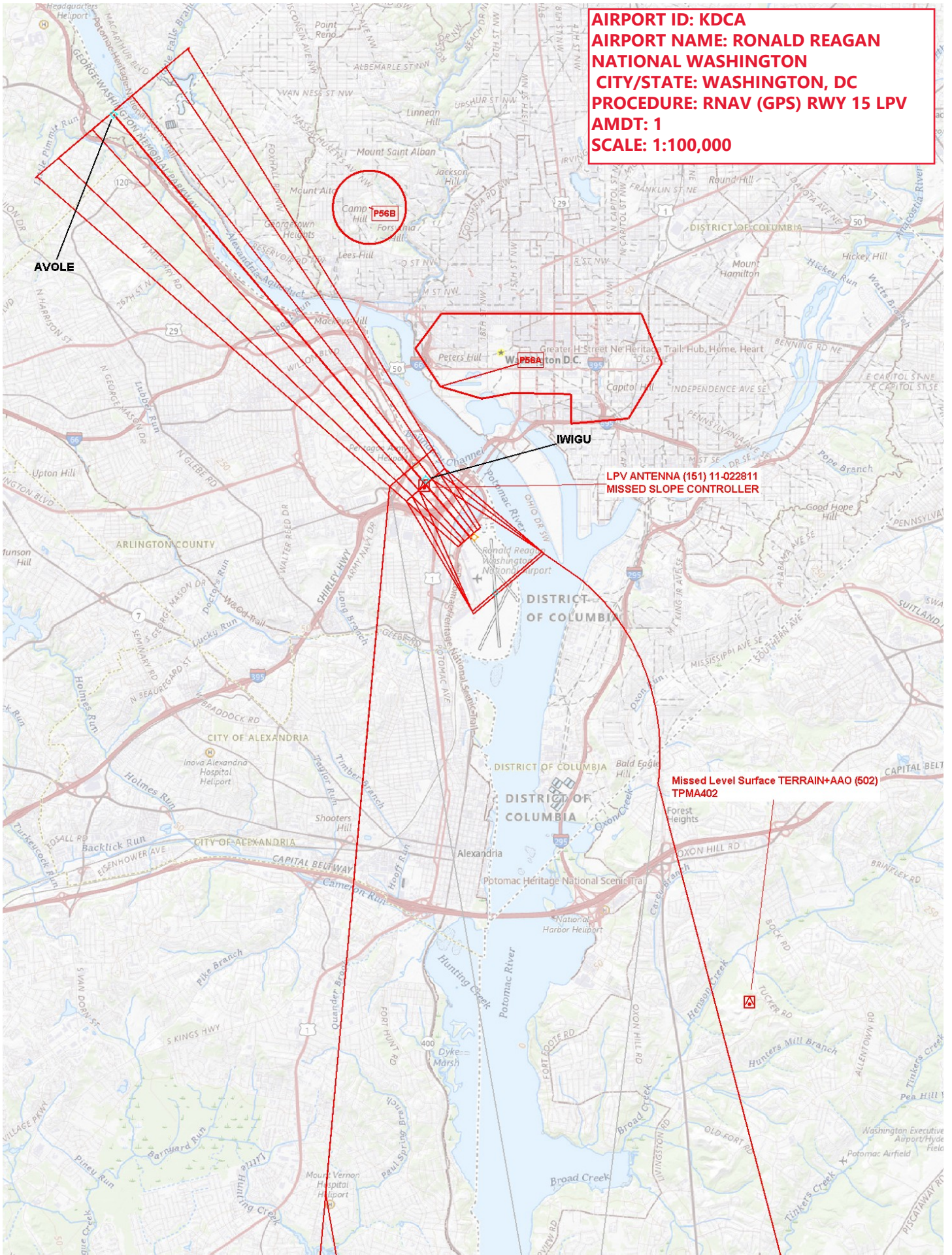

AIRPORT ID: KDCA
AIRPORT NAME: RONALD REAGAN NATIONAL
WASHINGTON
CITY/STATE: WASHINGTON, DC
PROCEDURE: RNAV (GPS) RWY15 LNAV/VNAV
AMDT: 1
SCALE: 1:100,000

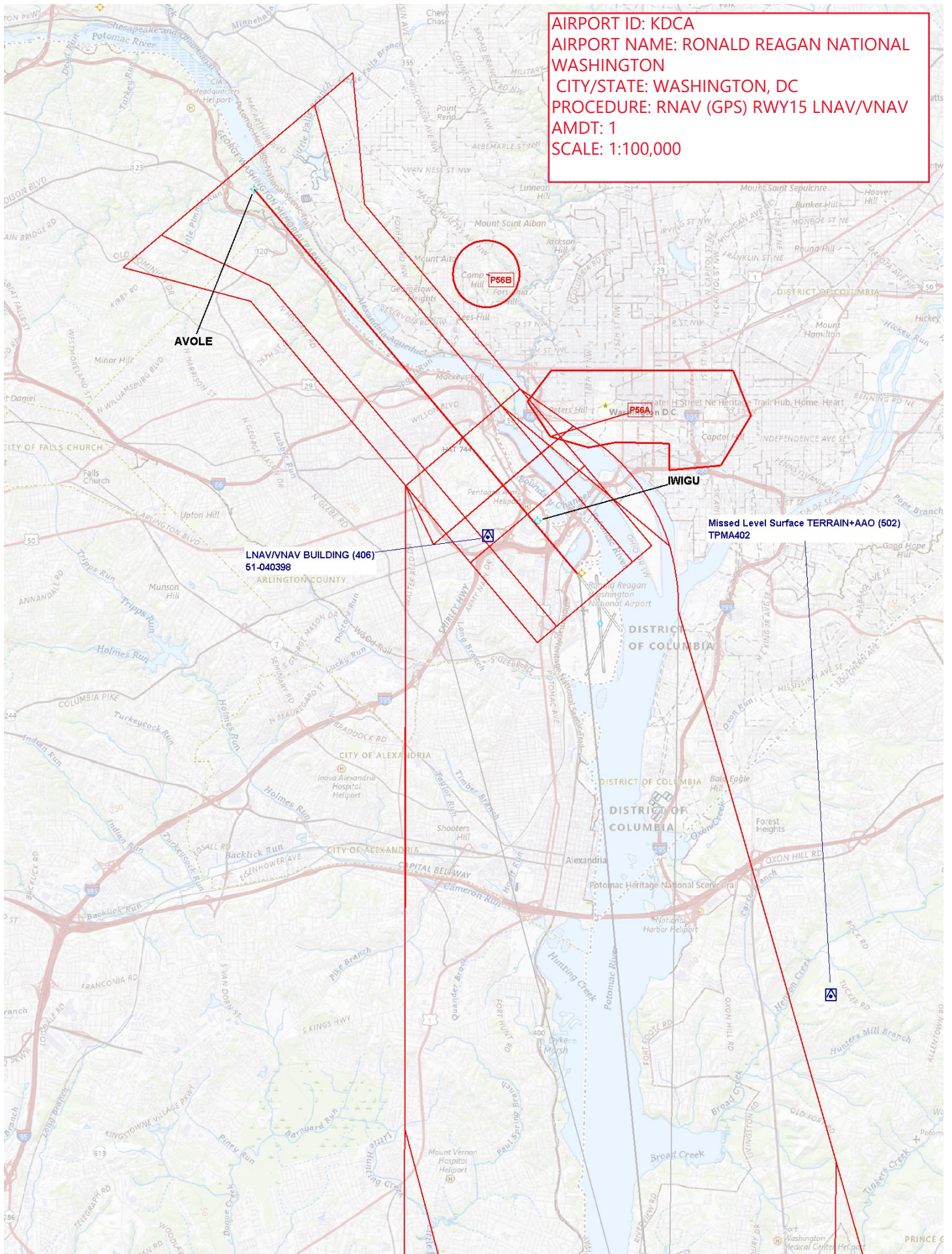

AIRPORT ID: KDCA
AIRPORT NAME: RONALD REAGAN
NATIONAL WASHINGTON
CITY/STATE: WASHINGTON, DC
PROCEDURE: RNAV (GPS) RWY 15 CIRCLING
AMDT: 1
SCALE: 1:100,000

