

Flight Procedures Cover Page	Task Action: FLIGHT CHECK	Task Type: IAP	Estimated Chart Date: 05/16/2024	APWS Task ID: F0CD92D08BB645BA9EA1AE2B36C5BD7C	APWS Project ID: D431A0CBC24341068D9A875E44BE123A
Procedure: RNAV (GPS) RWY 4 AMDT 0A		Enroute: NO	Specialist: Weston, Daniel		Agreement Number:
Airport ID: KZZV			Airport City: ZANESVILLE		State: OH
Facility ID:	Facility Type:	Flight Inspection Remark Type: New FC Slot			
<div>Procedure Comments:</div> <div>IFDC 4/9108 ZZV IAP ZANESVILLE MUNI, ZANESVILLE, OH. RNAV (GPS) RWY 4, ORIG... LNAV/VNAV DA 1155/HAT 255, LNAV MDA 1280/HAT 380, CAT B CIRCLING MDA 1420/HAA 520. CHART NOTE: CIRCLING RWY 16, 34 NA AT NIGHT. 2402231950-2602231800EST.</div> <div>ACTIVE DATA USED.</div> <div>NEW LNAV/VNAV CONTROLLING OBSTACLE 994 TREE (39-115407). LNAV/VNAV MDA/HAT CHANGE FROM 1150/250 TO 1155/255</div> <div>NEW LNAV CONTROLLING OBSTACLE 1012 TREE (39-116187) LNAV MDA/HAT CHANGED FROM 1240/340 TO 1280/380.</div> <div>NEW CAT B CIRCLING CONTOLLING OBSTACLE 1104 TREE (39-033962) CAT B CIRCLING CMDA/HAA CHANGED FORM 1400/500 TO 1420/520.</div> <div>CONTACT: RAKE MCGRAW 405-954-8711.</div> <div>03/04/2024</div> <div>QUALITY 14 CHECKED</div> <div>QUALITY 41 CHECKED</div>					

FIPC BASIC FORM						
PROCEDURE: RNAV (GPS) RWY 4 AMDT 0A			AIRPORT NAME: ZANESVILLE MUNI		AIRPORT ID: KZZV	SPECIAL CONTROL NO: BG-03-062-24
FAC ID: KZZV04		CITY: ZANESVILLE			ST: OH	ORIG CHART DATE: 06/13/2024
DFL TYPE: PROC/S	THIRD PARTY: <input type="checkbox"/> YES	EST. TIME ON SITE: 0.4	REIMB. NUMBER:	PTS TASK ID: F0CD92D08BB645BA9EA1AE2B36C5BD7C		
PREFLIGHT NOTES						
REVIEWER: matthew r buford					DATE: 04/04/2024	
COMMENTS:					CHECK ONE:	
					<input checked="" type="checkbox"/> FLT CK REQ <input type="checkbox"/> NFCR <input type="checkbox"/> REJECT	
						YES
					CPV COMPLETE?	
PROCEDURE RESULTS						
INSPECTION DATE: 04/04/2024	CREW #: VN472	N #: N91	INSTRUMENT PROCEDURE STATUS: <input checked="" type="checkbox"/> SAT <input type="checkbox"/> SAT W/CHANGES <input type="checkbox"/> UNSAT		ARINC CODING: <input checked="" type="checkbox"/> SAT <input type="checkbox"/> SAT/GOLD <input type="checkbox"/> UNSAT	
FLIGHT INSPECTOR SIGNATURE: matthew r buford @ 04/04/2024 15:32			PRINTED NAME: BUFORD, MATTHEW RYAN			NOTAM INITIATED? <input type="checkbox"/> YES <input checked="" type="checkbox"/> NO
FLIGHT INSPECTOR REMARKS:						
IN-FLIGHT OBSTACLE REPORT						
OBSTRUCTION ID #:	COORDINATES OR LOCATION:	GNSS ALTITUDE (MSL):	BAROMETRIC ALTITUDE (MSL):	HEIGHT ABOVE GROUND LEVEL:		

ZANESVILLE, OHIO

AL-864 (FAA)

23166

WAAS CH 72639 W04A	APP CRS 040°	Rwy Idg TDZE Apt Elev	4999 900 900
--	------------------------	-----------------------------	---

OLD

RNAV (GPS) RWY 4

ZANESVILLE MUNI (ZZV)

⚠ For uncompensated Baro-VNAV systems, LNAV/VNAV NA below -21°C (-5°F) or above 54°C (130°F). Baro-VNAV and VDP NA when using Newark altimeter setting. DME/DME RNP-0.3 NA. When local altimeter setting not received, use Newark altimeter setting and increase all LPV and LNAV/VNAV DA to 1214 and all visibilities to 1 SM, increase all MDA 80 feet; increase LNAV Cat C/D visibility $\frac{1}{8}$ SM and Circling Cat C/D visibility $\frac{1}{4}$ SM.

MISSED APPROACH:
Climb to 2900 direct
TWAES and hold.

ASOS 114.95	INDIANAPOLIS CENTER 124.45 323.275	UNICOM 123.0 (CTAF) 0*
-----------------------	--	----------------------------------

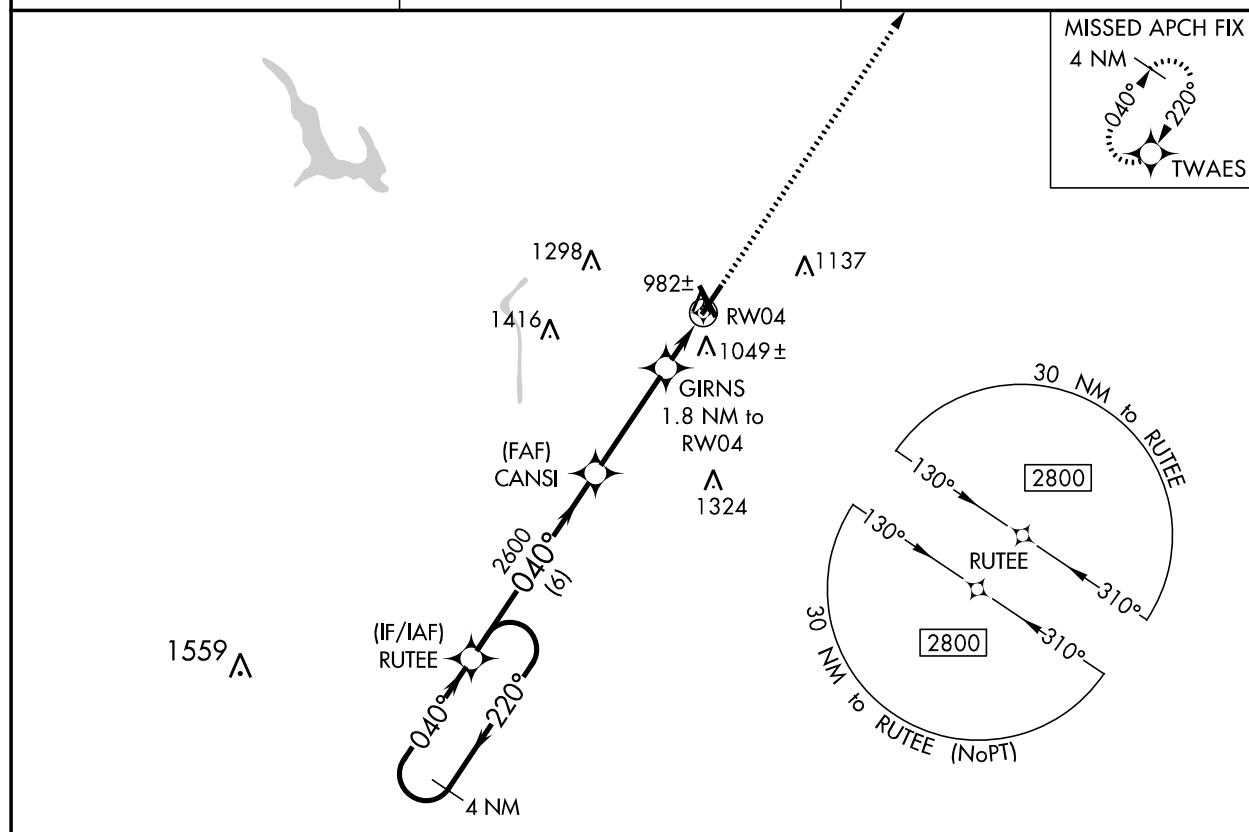

4 NM Holding Pattern		VGSI and RNAV glidepath not coincident (VGSI Angle 3.00/TCH 35).		2900	TWAES
				*LNAV only	
GP 3.00° TCH 45					
CATEGORY	A	B	C	D	
LPV DA	1150-7/8		250 (300-7/8)		
LNAV/VNAV DA	1150-7/8		250 (300-7/8)		
LNAV MDA	1240-1		340 (400-1)		
C CIRCLING	1380-1 480 (500-1)	1400-1 500 (500-1)	1620-2 720 (800-2)	1620-2 1/4 720 (800-2 1/4)	

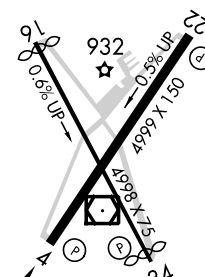

HIRL Rwy 4-22 **0***
MIRL Rwy 16-34
REIL Rwy 4, 16, 22 and 34 **0***

EC-2, 07 SEP 2023 to 05 OCT 2023

EC-2, 07 SEP 2023 to 05 OCT 2023

ZANESVILLE, OHIO
Orig 05JAN17

39°57'N-81°54'W

ZANESVILLE MUNI (ZZV)
RNAV (GPS) RWY 4

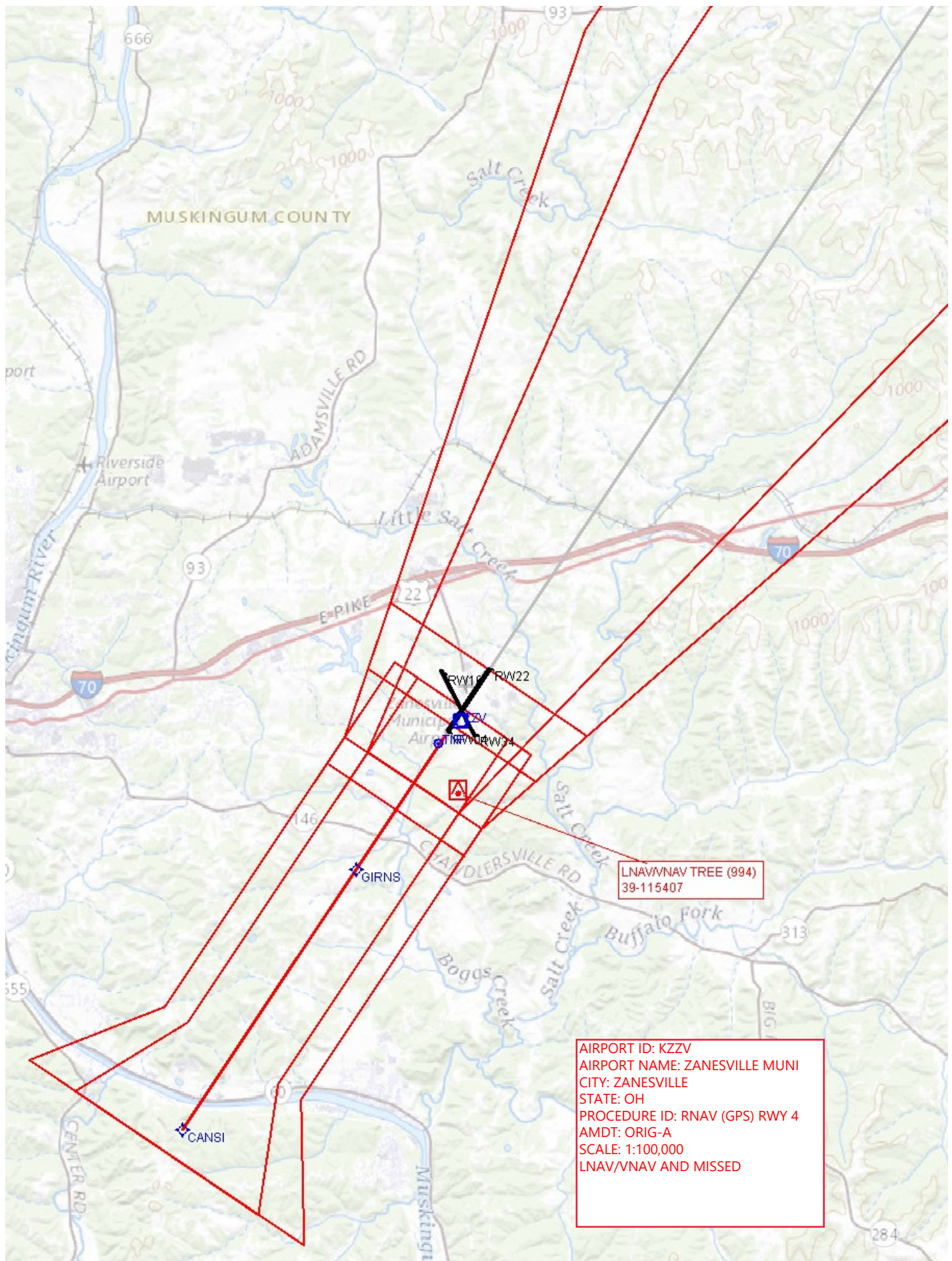

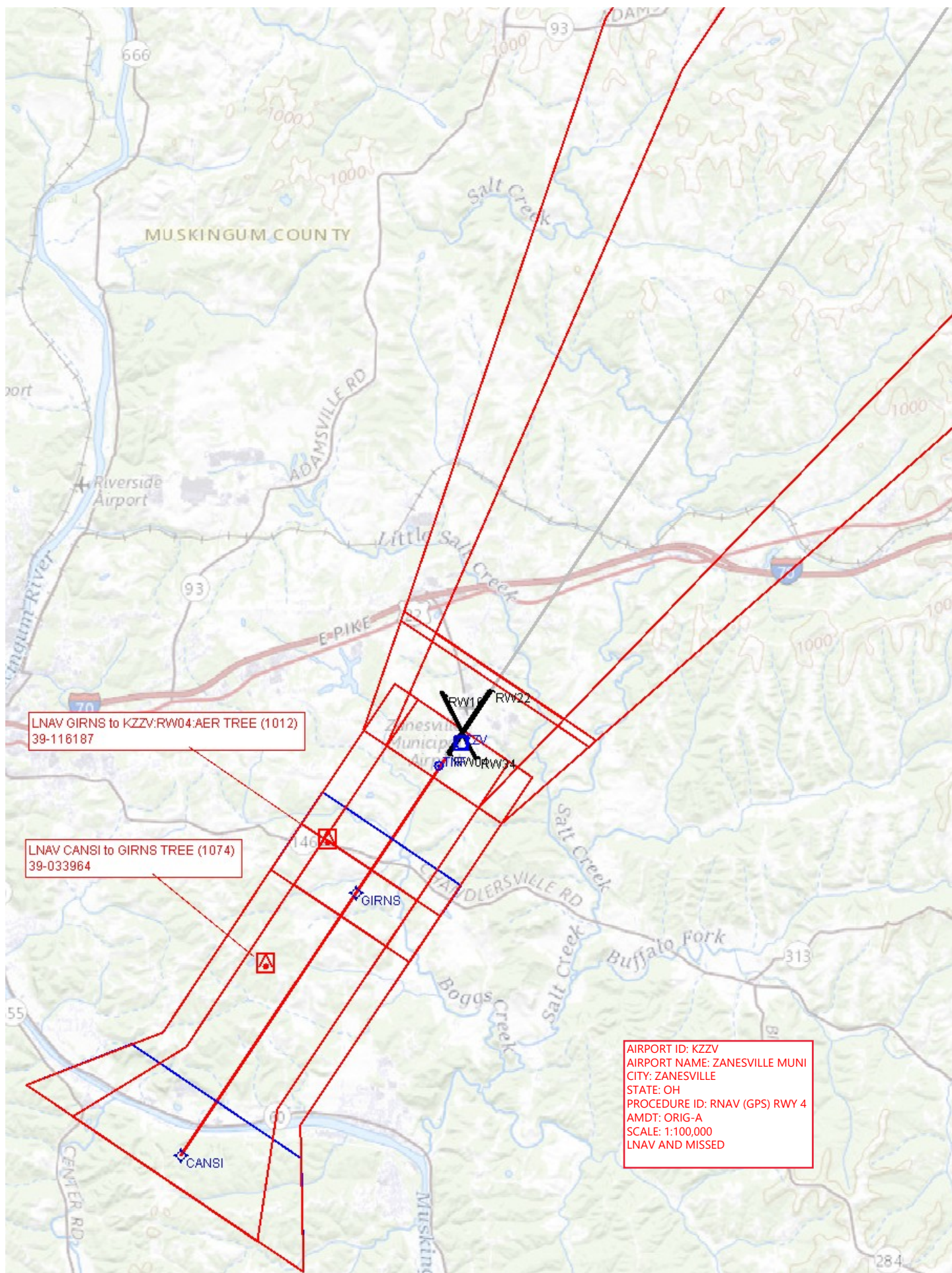

AIRPORT ID: KZZV
AIRPORT NAME: ZANESVILLE MUNI
CITY: ZANESVILLE
STATE: OH
PROCEDURE ID: RNAV (GPS) RWY 4
AMD: ORIG-A
SCALE: 1:100,000
LNAV AND MISSED

