

Flight Procedures Cover Page	Task Action: FLIGHT CHECK	Task Type: STAR	Estimated Chart Date: 05/16/2024	APWS Task ID: EE3B877A78F54C3EAA72CE039ACAC1A6	APWS Project ID: F40C4B0DFFA04E6E834962AAE034ADB4
Procedure: SPANE EIGHT ARRIVAL		Enroute: YES	Specialist: Prassada, Parnell		Agreement Number:
Airport ID: KSLC			Airport City: SALT LAKE CITY		State: UT
Facility ID:	Facility Type:	Flight Inspection Remark Type: New FC Slot			

Procedure Comments:

ABBREVIATED AMDT. HARD DATE.

FC: MOCA VALUES ADDED AND MEEKER (EKR) VOR/DME; MAGVAR CHANGED FROM E15°/1969 TO E9°/2020.

CONTACT: ERIC SUSKI WK: (405) 954-7331.

Digitally signed by
ERIC N SUSKI
Jan 08, 2024

8260-2 SPANE
04/05/2024: THIS IS A CORRECTED COPY OF THE FORM APPROVED ON 01/08/2024.
1. REMARKS: ADDED "FAIRFIELD (FAC 1) AND MYTON (FAC 2) USED TO ESTABLISH FIX COORDINATES."
2. FIX USE: ADDED FAC 1, 2 TO SPANE AT KSLC.

Digitally signed by
ERIC N SUSKI
Apr 05, 2024

J ZEDER 04/05/2024

01/04/2024

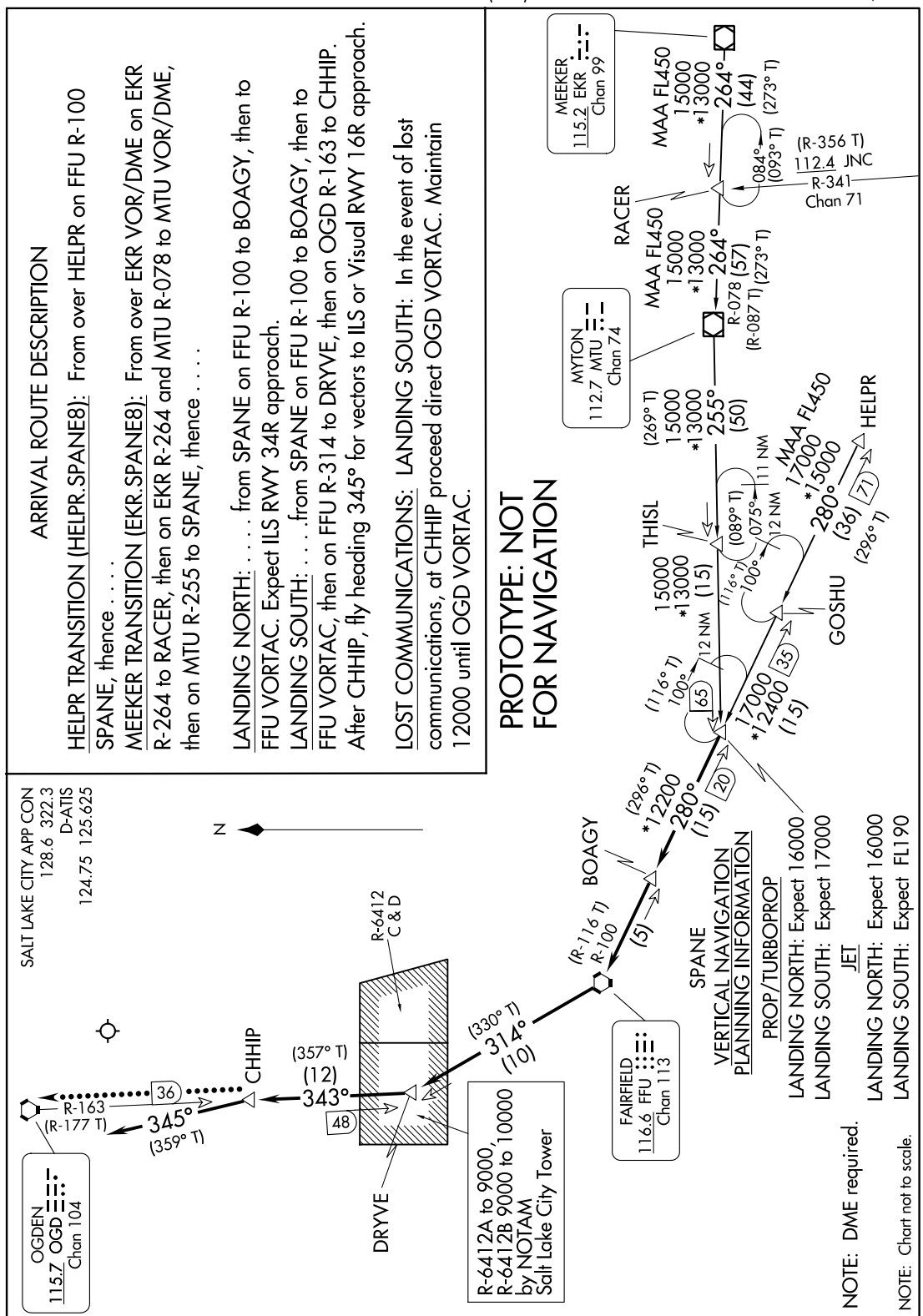



To: Julie Morgan, Manager Aeronautical Data Team, AJV-A31

From: Marlon Robinson, Manager Instrument Flight Procedures Projects Team, AJV-A45

Subject: **ACTION:** Request for Pending Records **KDEN_EKR_VOR/DME_DENVER INTL,, CO US**

The Magnetic Variation (MV) data for the airport(s) and/or facility(s) listed will be revised effective concurrent with the publication of the procedure(s) listed below. Estimated Chart Date: 5/16/2024

Current/Assigned MV	E15	1965	New MV	E9	2025
---------------------	-----	------	--------	----	------

K4VO: RNAV (GPS) RWY 25 AMDT 1	KDEN: TOMSN EIGHT ARRIVAL	KGJT: ILS OR LOC RWY 11 AMDT 17
KASE: ASPEN EIGHT DEPARTURE	DENVER THREE DEPARTURE	GRAND JUNCTION EIGHT DEPARTURE
LINDZ ONE DEPARTURE	KKEO: RNAV (GPS) RWY 3 AMDT 4	GRAND MESA TWO DEPARTURE.
PITKN FIVE DEPARTURE (RNAV)	RNAV (GPS)-B AMDT 1	KHDN: VOR/DME-B AMDT 2
KCAG: VOR RWY 25 AMDT 5	VOR-A AMDT 2	KPUB: CANYON FIVE DEPARTURE.
KRIL: ILS RWY 26 AMDT 5	KEGE: MEEKER FOUR DEPARTURE	KSLC: SPANE EIGHT ARRIVAL.
LOC/DME-A, AMDT 10		

NAVAID ID / RWY	Type / Old No.	Use / New RWY/Note
EKR	VOR/DME	VOR/DME

Per Tech Ops request, change MEEKER EKR VOR/DME MAGVAR from E15°/1969 to E9°/2020. No airport MAGVARs will be changed and no runways will be renumbered.

IF you have any questions please notify: Eric.N.Suski@faa.gov

Processed Wednesday, November 1, 2023

SPANE EIGHT ARRIVAL
SALT LAKE CITY, UT (KSLC)
OVERVIEW
1:2,000,000

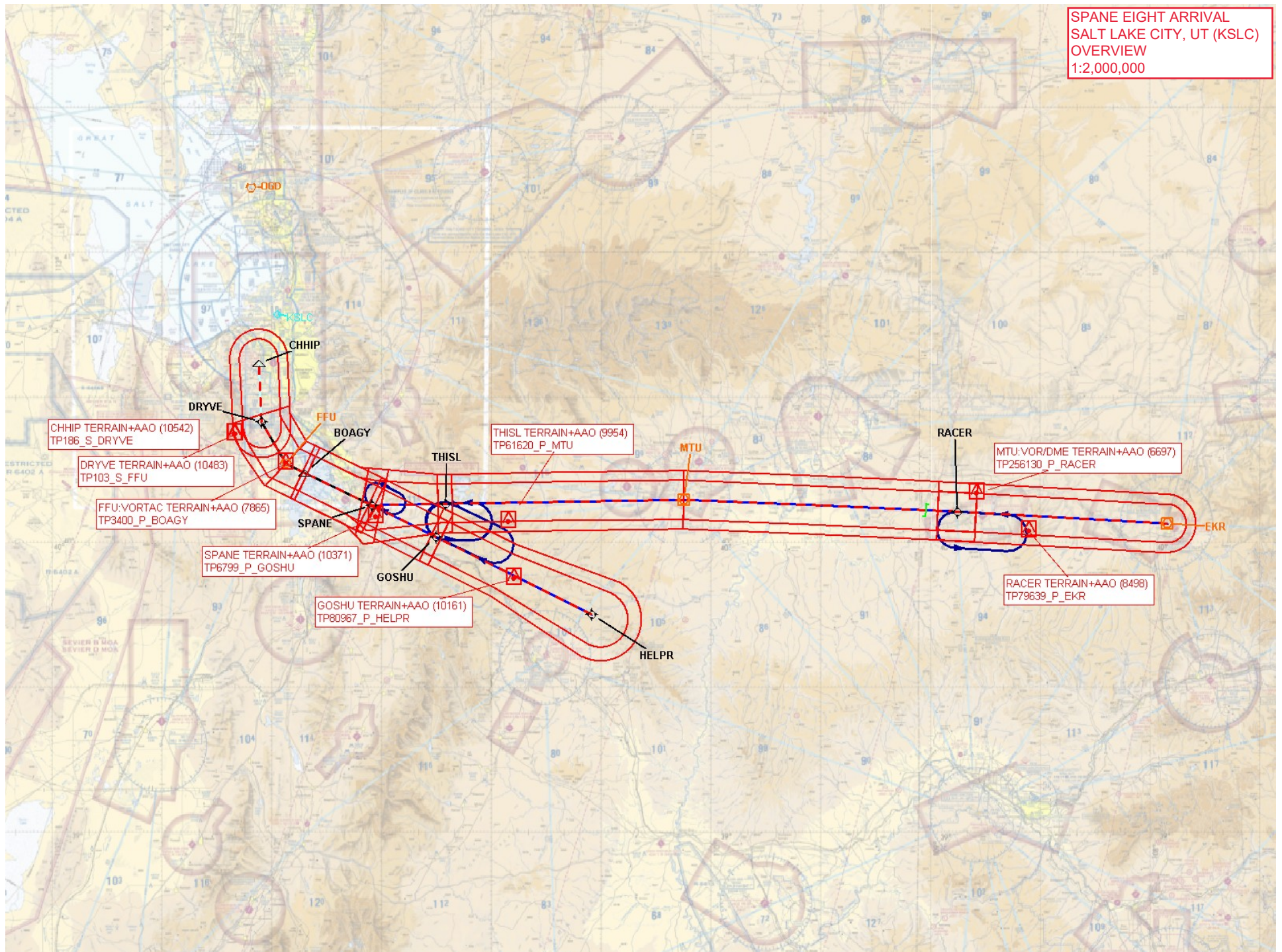

SPANE EIGHT ARRIVAL
SALT LAKE CITY, UT (KSLC)
HELPR TRANSITION
1:500,000
1 OF 2

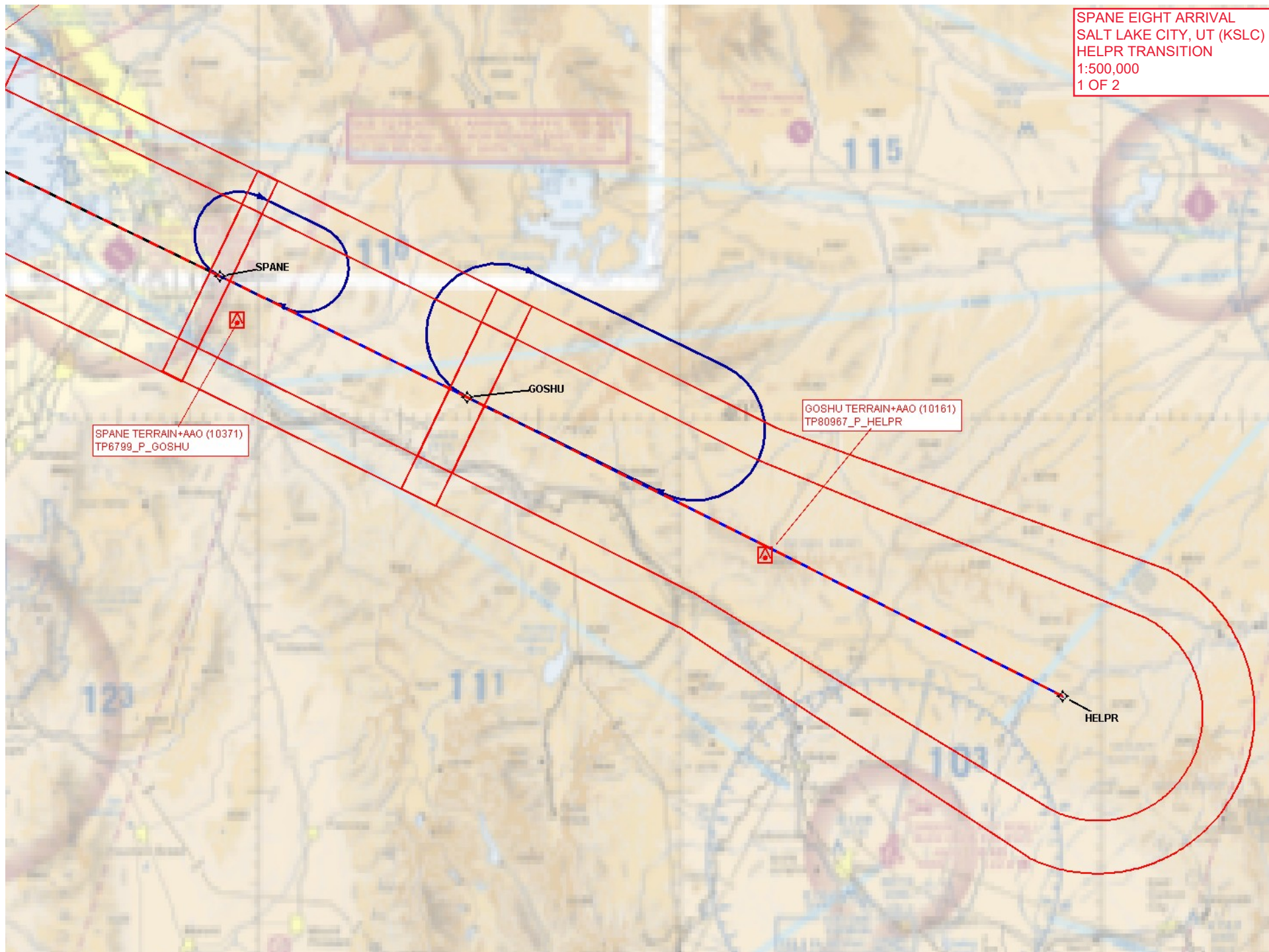

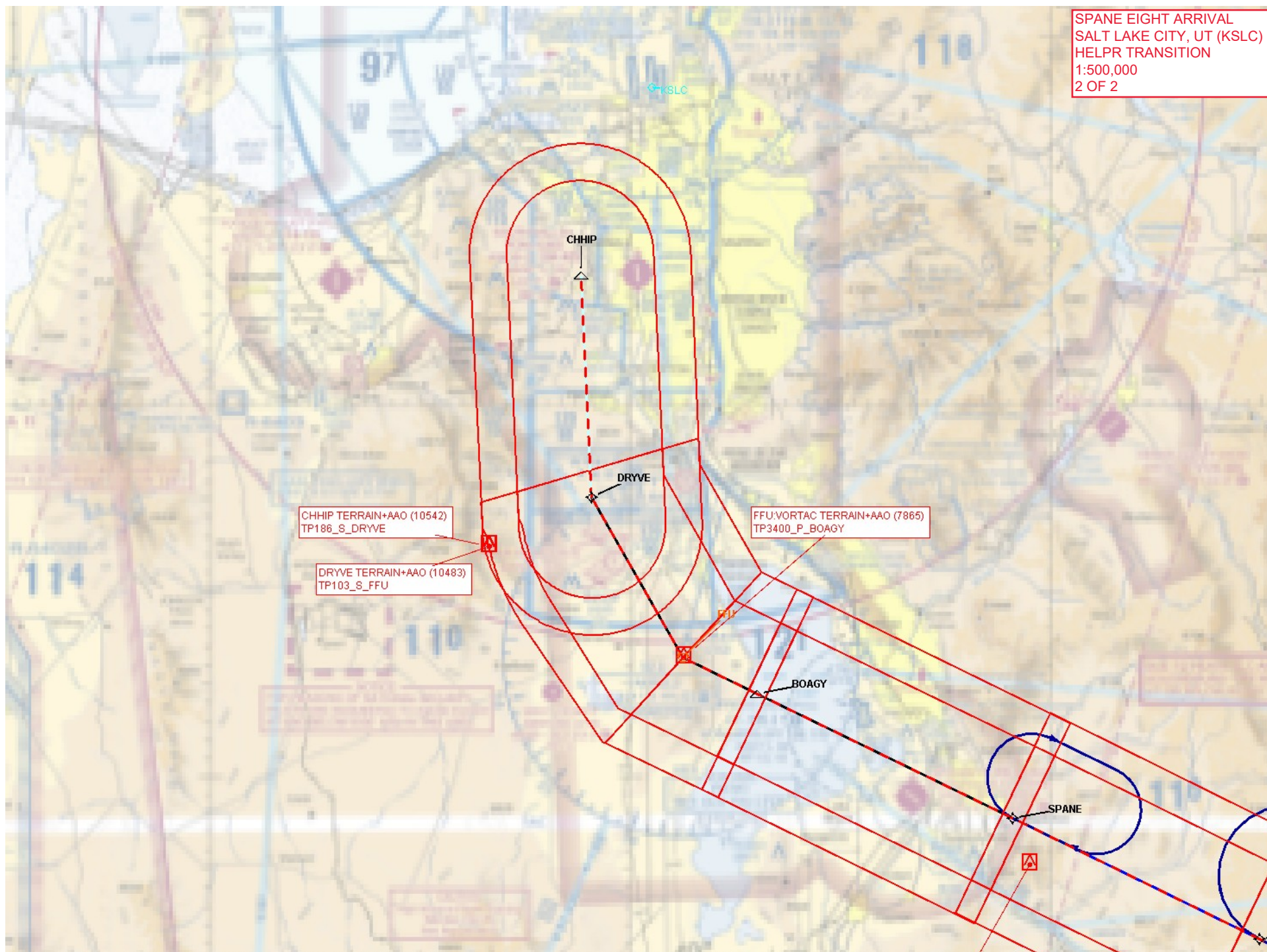

SPAN EIGHT ARRIVAL
SALT LAKE CITY, UT (KSLC)
MEEKER TRANSITION
1:500,000
1 OF 4

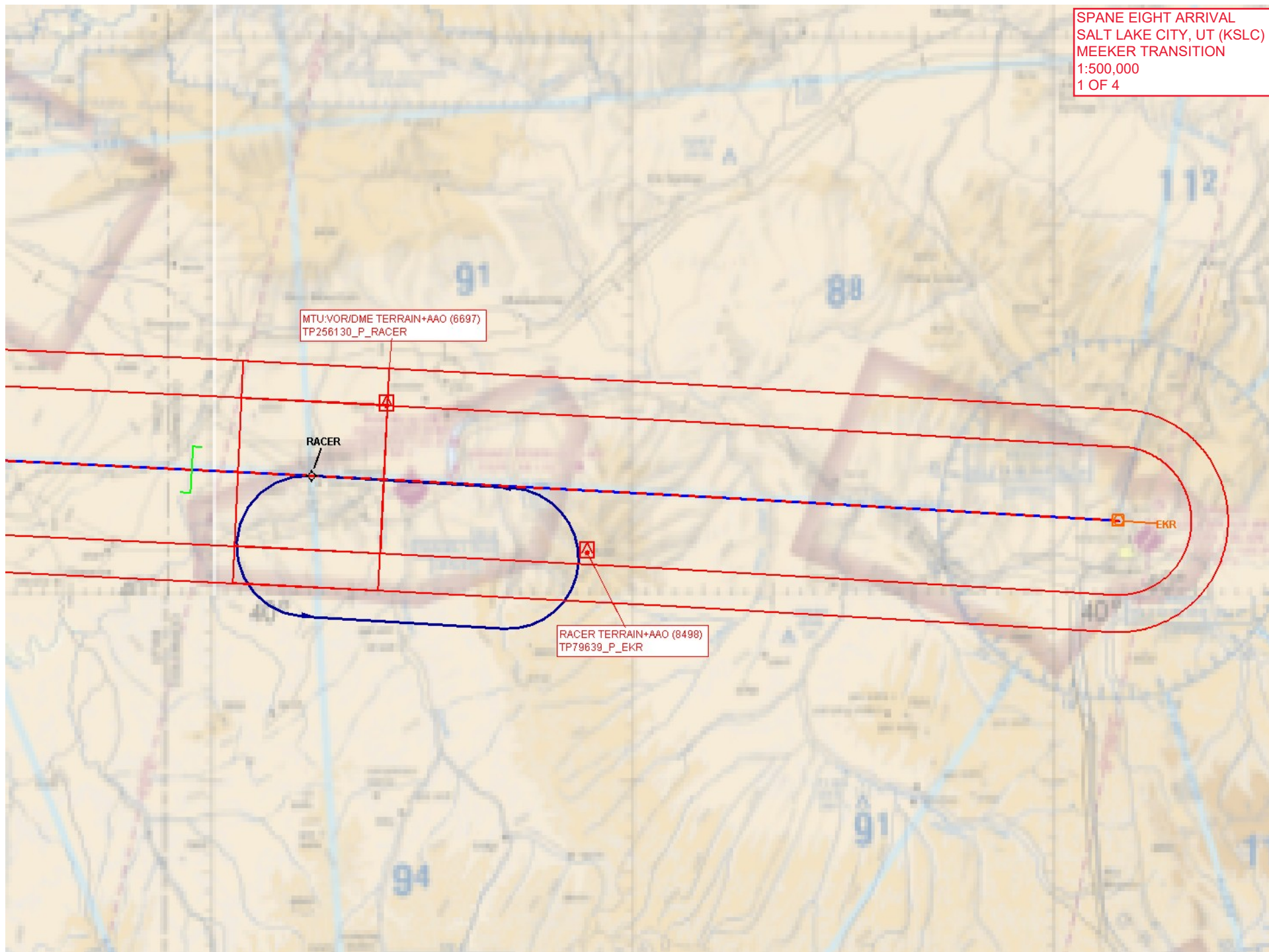

SPANE EIGHT ARRIVAL
SALT LAKE CITY, UT (KSLC)
MEEKER TRANSITION
1:500,000
2 OF 4

