

Flight Procedures Cover Page	Task Action: FLIGHT CHECK	Task Type: IAP	Estimated Chart Date: 09/10/2020	APWS Task ID: ECA023C7C4CF4A138EE26454F530EA42	APWS Project ID: 1C387C8E8B2E4B46AAC4505A1177ADD7
Procedure: VOR RWY 36 AMDT 1D		Enroute: NO	Specialist: Combs, Patrick		Agreement Number:
Airport ID: KLAA	Airport Name: SOUTHEAST COLORADO RGNL		Airport City: LAMAR		State: CO
Facility ID: LAA	Facility Type: VOR_DME	Flight Inspection Remark Type: New FC Slot			
<div>Procedure Comments: P-NOTAM TO RESTORE NIGHT OPERATIONS. PENDING AIRPORT AND ACTIVE NAVAID AIRNAV DATA USED FOR KLAA. CONTACT: WARDELL HENNING: 405-954-9954</div> <div>Digitally signed by WARDELL HENNING Nov 06, 2020</div> <div>QUALITY 10 CHECKED</div>					

FIPC BASIC FORM						
PROCEDURE: VOR RWY 36 AMDT 1D			AIRPORT NAME: SOUTHEAST COLORADO RGNL		AIRPORT ID: KLAA	SPECIAL CONTROL NO: SP-09-271-20
FAC ID: LAA		CITY: LAMAR			ST: CO	ORIG CHART DATE: 02/25/2021
DFL TYPE: PROC/A	THIRD PARTY: <input type="checkbox"/> YES	EST. TIME ON SITE: 0.4	REIMB. NUMBER:	PTS TASK ID:		
PREFLIGHT NOTES						
REVIEWER:					DATE:	
COMMENTS:					CHECK ONE: <input type="checkbox"/> FLT CK REQ <input type="checkbox"/> NFCR <input type="checkbox"/> REJECT	
					YES	NO
					CPV COMPLETE?	X
PROCEDURE RESULTS						
INSPECTION DATE: 10/08/2020	CREW #: VN266	N #: N58	INSTRUMENT PROCEDURE STATUS: <input checked="" type="checkbox"/> SAT <input type="checkbox"/> SAT W/CHANGES <input type="checkbox"/> UNSAT		ARINC CODING: <input checked="" type="checkbox"/> SAT <input type="checkbox"/> SAT/GOLD <input type="checkbox"/> UNSAT	
FLIGHT INSPECTOR SIGNATURE: bryan veit @ 10/08/2020 15:12			PRINTED NAME: VEIT, BRYAN SCOTT			NOTAM INITIATED? <input type="checkbox"/> YES <input checked="" type="checkbox"/> NO
FLIGHT INSPECTOR REMARKS: SAT as proposed.						
IN-FLIGHT OBSTACLE REPORT						
OBSTRUCTION ID #:	COORDINATES OR LOCATION:	GNSS ALTITUDE (MSL):	BAROMETRIC ALTITUDE (MSL):	HEIGHT ABOVE GROUND LEVEL:		

FIG

VOR RWY 36
SOUTHEAST COLORADO RGNL (LAA)

MISSED APPROACH: Climb to 6000
direct LAA VOR/DME and hold.

PROTOTYPE: NOT
FOR NAVIGATION

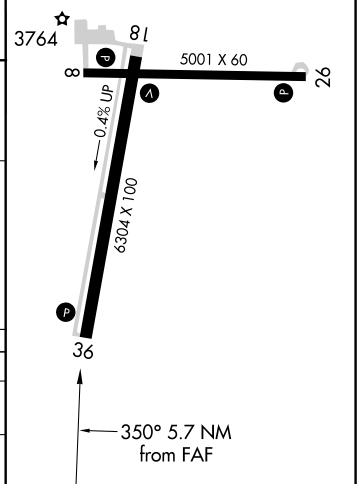
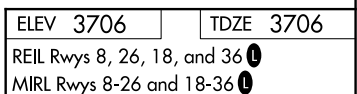

VGSI and descent angles not coincident
(VGSI Angle 3.00/TCH 45).

ASWIR LAA 20

6000

350° (1002°T)

5700

LIHZE LAA 14

3.24° TCH 50

4460

TIGDE LAA 10.5

LAA 9.8

LAA 8.4

6000

4200

4000

6 NM

3.5 NM

0.7

1.4 NM

CATEGORY	A	B	C	D
S-36	4200-1	494 (500-1)	4200-1 $\frac{3}{8}$ 494 (500-1 $\frac{3}{8}$)	4200-1 $\frac{1}{2}$ 494 (500-1 $\frac{1}{2}$)
C CIRCLING	4420-1	714 (800-1)	4420-2 714 (800-2)	4420-2 $\frac{1}{4}$ 714 (800-2 $\frac{1}{4}$)

SOUTHEAST COLORADO RGNL (LAA)
VOR RWY 36

AUTOMATED AL-5290 VOR RWY 36

SCALE 1:750,000

SW-1
21 MAY 2020
COMPILER: CG
REVIEWER:
DBL CHKR:
EFF DATE: FIG

LAMAR, COLORADO

AL-5290 (FAA)

19115

VOR/DME LAA	APP CRS	Rwy Idg	6304
116.9	350°	TDZE	3706
Chan 116		Apt Elev	3706

OLD

VOR/DME RWY 36

LAMAR MUNI (LAA)

T Procedure NA at night.

MISSED APPROACH: Climb to 6000 via LAA R-170 to LAA VOR/DME and hold.

ASOS
135.625

DENVER CENTER
133.4 377.175

UNICOM
122.8 (CTAF) **0**

**AMDT 1C FIG NOT AVAILABLE
UNTIL 5/21/20**

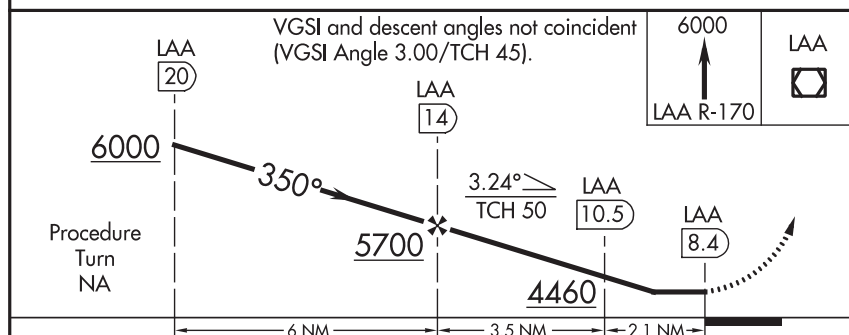
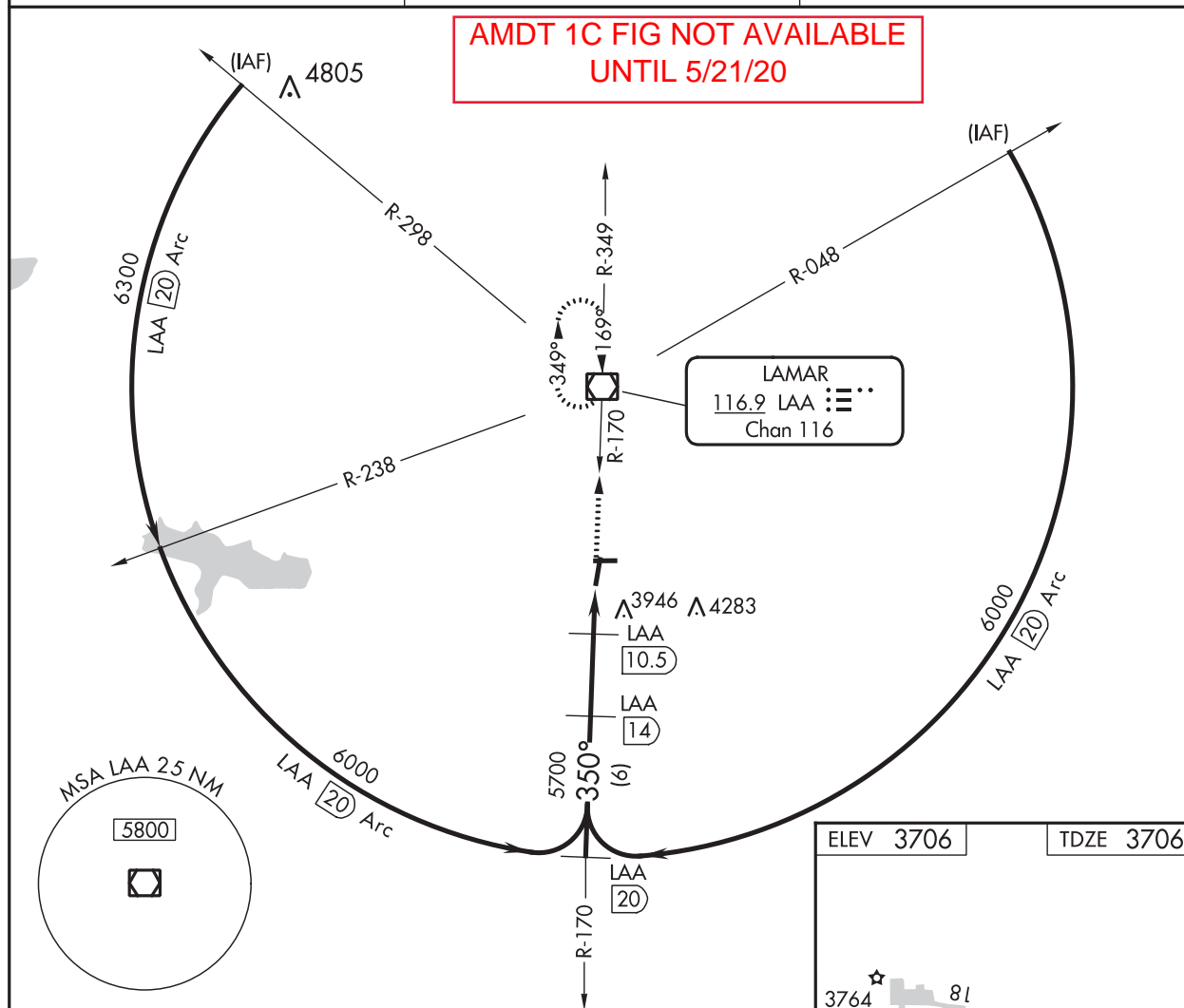

CATEGORY	A	B	C	D
S-36	4200-1 496 (500-1)	4200-1 496 (500-1)	4200-1½ 496 (500-1½)	4200-1½ 496 (500-1½)
CIRCLING	4420-1 714 (800-1)	4420-1 714 (800-1)	4420-2 714 (800-2)	4420-2½ 714 (800-2½)

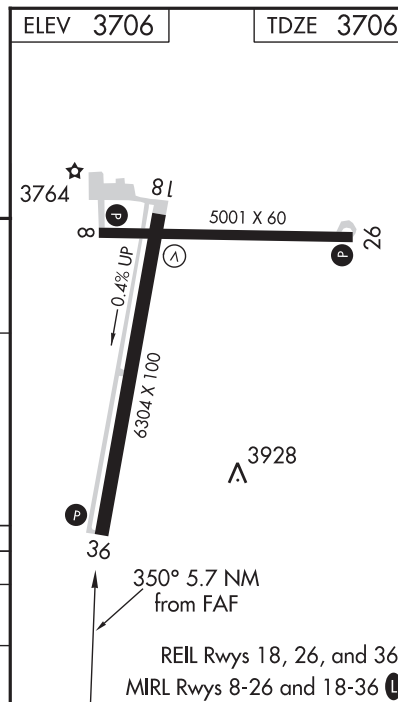

LAMAR, COLORADO
Amdt 1B 01JUL10

38°04'N-102°41'W

LAMAR MUNI (LAA)
VOR/DME RWY 36

SW-1, 26 MAR 2020 to 23 APR 2020

SW-1, 26 MAR 2020 to 23 APR 2020

PROC: VOR RWY 36, AMDT 1D
CITY/STATE: LAMAR, CO
APT NAME/ID: SOUTHEAST COLORADO RGNL (KLAA)
1:100K

CIRCLING CAT A:
3889 TREE

LAA 4.5 DME

CIRCLING CAT D: 4110 AAO

FINAL: 10.5 DME STD:
CIRCLING CAT B/C:
3946 TANSMISSION LINE
(08-000832)

FINAL: VOR: 7:1 EXCLUDED OBS:
4169 AAO

LAA 4.5 DME

FINAL: VOR: 4139 AAO

PROC: VOR RWY 36, AMDT 1D
CITY/STATE: LAMAR, CO
APT NAME/ID: SOUTHEAST COLORADO RGNL (KLAA)
1:100K

CIRCLING CAT A:
3889 TREE

LAA 4.5 DME

FINAL: 10.5 DME STD:
CIRCLING CAT B/C:
3946 TRANSMISSION LINE
(08-000832)

CIRCLING CAT D: 4110 AAO

FINAL: VOR: 7:1 EXCLUDED OBS:
4169 AAO

LAA 4.5 DME

FINAL: VOR: 4139 AAO

PROC: VOR RWY 36, AMDT 1D
CITY/STATE: LAMAR, CO
APT NAME/ID: SOUTHEAST COLORADO RGNL (KLAA)
1:100K

CIRCLING CAT A:
 3889 TREE

LAA 4.5 DME

CIRCLING CAT D: 4110 AAO

FINAL: 10.5 DME STD:
CIRCLING CAT B/C:
 3946 TANSMISSION LINE
 (08-000832)

FINAL: VOR: 7:1 EXCLUDED OBS:
 4169 AAO

LAA 4.5 DME

FINAL: VOR: 4139 AAO

PROC: VOR RWY 36, AMDT 1D
CITY/STATE: LAMAR, CO
APT NAME/ID: SOUTHEAST COLORADO RGNL (KLAA)
1:100K

CIRCLING CAT A:
3889 TREE

LAA 4.5 DME

FINAL: 10.5 DME STD:
CIRCLING CAT B/C:
3946 TRANSMISSION LINE
(08-000832)

FINAL: VOR: 7:1 EXCLUDED OBS:
4169 AAO

FINAL: VOR: 4139 AAO

PROC: VOR RWY 36, AMDT 1D
CITY/STATE: LAMAR, CO
APT NAME/ID: SOUTHEAST COLORADO RGNL (KLAA)
1:100K

CIRCLING CAT A:
 3889 TREE

LAA 4.5 DME

CIRCLING CAT D: 4110 AAO

FINAL: 10.5 DME STD:
CIRCLING CAT B/C:
 3946 TANSMISSION LINE (08-000832)

FINAL: VOR: 7:1 EXCLUDED OBS:
 4169 AAO

LAA 4.5 DME

FINAL: VOR: 4139 AAO

PROC: VOR RWY 36, AMDT 1D
CITY/STATE: LAMAR, CO
APT NAME/ID: SOUTHEAST COLORADO RGNL (KLAA)
1:100K

CIRCLING CAT A:
3889 TREE

LAA 4.5 DME

FINAL: 10.5 DME STD:
CIRCLING CAT B/C:
3946 TRANSMISSION LINE
(08-000832)

CIRCLING CAT D: 4110 AAO

FINAL: VOR: 7:1 EXCLUDED OBS:
4169 AAO

LAA 4.5 DME

FINAL: VOR: 4139 AAO

PROC: VOR RWY 36, AMDT 1D
CITY/STATE: LAMAR, CO
APT NAME/ID: SOUTHEAST COLORADO RGNL (KLAA)
1:100K

CIRCLING CAT A:
3889 TREE

LAA 4.5 DME

FINAL: 10.5 DME STD:
CIRCLING CAT B/C:
3946 TRANSMISSION LINE
(08-000832)

FINAL: VOR: 7:1 EXCLUDED OBS:
4169 AAO

FINAL: VOR: 4139 AAO

CIRCLING CAT D: 4110 AAO

PROC: VOR RWY 36, AMDT 1D
CITY/STATE: LAMAR, CO
APT NAME/ID: SOUTHEAST COLORADO RGNL (KLAA)
1:100K

CIRCLING CAT A:
 3889 TREE

LAA 4.5 DME

CIRCLING CAT D: 4110 AAO

FINAL: 10.5 DME STD:
CIRCLING CAT B/C:
 3946 TANSMISSION LINE (08-000832)

FINAL: VOR: 7:1 EXCLUDED OBS:
 4169 AAO

LAA 4.5 DME

FINAL: VOR: 4139 AAO