

Flight Procedures Cover Page	Task Action: FLIGHT CHECK	Task Type: Textual DP	Estimated Chart Date: 10/31/2024	APWS Task ID: EBE51DC2F4E64031919ECC8CFA6502B4	APWS Project ID: B0097962BE9B434494CAD0C882F25058
Procedure: TAKEOFF MINIMUMS AND OBSTACLE DP ORIG		Enroute: NO	Specialist: Campbell, Richard		Agreement Number:
Airport ID: 7S6			Airport City: WHITE SULPHUR SPRINGS		State: MT
Facility ID:	Facility Type:	Flight Inspection Remark Type: New FC Slot			
<div>Procedure Comments: ESTABLISHING IFR USE OF AN AIRPORT FOR THE FIRST TIME PROCEDURE COMPLETED USING ACTIVE DATA (01/26/2023) CONTACT: ALLAN WILL AJV-A423 LEAD: (405) 954-6103</div> <div>QUALITY 23 CHECKED</div>					

FIPC BASIC FORM						
PROCEDURE: TAKEOFF MINIMUMS AND OBSTACLE DP ORIG			AIRPORT NAME: WHITE SULPHUR SPRINGS		AIRPORT ID: K7S6	SPECIAL CONTROL NO: SP-08-025-24
FAC ID: K7S6		CITY: WHITE SULPHUR SPRINGS			ST: MT	ORIG CHART DATE: 10/31/2024
DFL TYPE: PROC/T	THIRD PARTY: <input type="checkbox"/> YES	EST. TIME ON SITE: 0.4	REIMB. NUMBER:	PTS TASK ID: EBE51DC2F4E64031919ECC8CFA6502B4		
PREFLIGHT NOTES						
REVIEWER: troy e devine					DATE: 09/19/2024	
COMMENTS:					CHECK ONE:	
					<input checked="" type="checkbox"/> FLT CK REQ <input type="checkbox"/> NFCR <input type="checkbox"/> REJECT	
						YES
					CPV COMPLETE?	X
PROCEDURE RESULTS						
INSPECTION DATE: 09/19/2024	CREW #: VN502	N #: N75	INSTRUMENT PROCEDURE STATUS: <input checked="" type="checkbox"/> SAT <input type="checkbox"/> SAT W/CHANGES <input type="checkbox"/> UNSAT		ARINC CODING: <input type="checkbox"/> SAT <input type="checkbox"/> SAT/GOLD <input type="checkbox"/> UNSAT	
FLIGHT INSPECTOR SIGNATURE: troy e devine @ 09/19/2024 23:56			PRINTED NAME: DEVINE, TROY ELLEN			NOTAM INITIATED? <input type="checkbox"/> YES <input checked="" type="checkbox"/> NO
FLIGHT INSPECTOR REMARKS: SG-08-025-24: 7S6, White Sulphur Springs Regional Airport, White Sulphur Springs MO, Takeoff minimums and Obstacle Departure Procedure RWY1 & RWY 19 Flown: SAT						
IN-FLIGHT OBSTACLE REPORT						
OBSTRUCTION ID #:	COORDINATES OR LOCATION:	GNSS ALTITUDE (MSL):	BAROMETRIC ALTITUDE (MSL):		HEIGHT ABOVE GROUND LEVEL:	

YELLOWSTONE SPB (8M3) 13 NW UTC-7(-6DT) N44°49.80' W111°17.25'
 6534 NOTAM FILE
WATERWAY 13W-31W: 12007X3000 (WATER)
SEAPLANE REMARKS: No docking lctn avbl.
AIRPORT MANAGER: 406-208-3004
COMMUNICATIONS: CTAF/UNICOM 123.0

GREAT FALLS

WEST YELLOWSTONE N44°40.55' W111°07.69' NOTAM FILE GTF.
(DH) DME 114.85 WYS Chan 95(Y) at Yellowstone. 6648.
 DME unusable:
 029°-055° blo 18,000'
 090°-360° blo 18,000'
 285°-290° byd 35 NM blo 24,000'

GREAT FALLS
 L-13C

WHEATLAND CO AT HARLOWTON (See HARLOWTON on page 116)

WHETSTONE INTL (See PORT OF DEL BONITA on page 133)

WHITE SULPHUR SPRINGS (7S6) 3 S UTC-7(-6DT) N46°29.73' W110°54.72'
 5065 B NOTAM FILE GTF
RWY 01-19: H6100X75 (ASPH) S-16.5 MIRL
RWY 01: PAPI(P2L)—GA 3.0° TCH 39'.
RWY 19: PAPI(P2L)—GA 3.0° TCH 35'.
RWY 13-31: 2999X90 (TURF) 1.2% up SE
SERVICE: FUEL 100LL LGT ACTIVATE MIRL Rwy 01-19 and PAPI Rwy 01 and Rwy 19—CTAF.

GREAT FALLS
 H-1E, L-13C

AIRPORT REMARKS: Unattended. Arpt clsd to helicopter ops over 5,000 lbs exc in designated fire fighting parking area. Antelope and birds freq on and invof arpt. Irrigation twrs AER 13. Rwy 13-31 no cones marking rwy edge, only cones on rwy ends.
AIRPORT MANAGER: 406-261-4556
WEATHER DATA SOURCES: AWOS-3PT 118.525 (406) 547-3511.
COMMUNICATIONS: CTAF 122.9

CLEARANCE DELIVERY PHONE: For CD ctc Salt Lake ARTCC at 801-320-2568.
RADIO AIDS TO NAVIGATION: NOTAM FILE BZN.

BOZEMAN (VH) (DH) VORW/DME 112.4 BZN Chan 71 N45°47.03' W111°09.33' 355° 43.9 NM to fld.
 4436/18E.

VOR unusable:
 000°-105° byd 20 NM
 106°-180° byd 40 NM
 181°-191° byd 40 NM blo 15,000'
 181°-191° byd 56 NM blo 18,000'
 192°-253° byd 40 NM
 254°-264° byd 40 NM blo 9,000'
 254°-264° byd 48 NM
 265°-279° byd 40 NM
 295°-314° byd 40 NM
 315°-325° byd 40 NM blo 10,000'
 315°-325° byd 49 NM
 326°-359° byd 40 NM
 DME unusable:
 350°-105° byd 20 NM

WHITEFISH (58S) 1 E UTC-7(-6DT) N48°24.48' W114°17.97'
 3066 NOTAM FILE GTF
RWY 11-29: 2560X75 (TURF)
RWY 11: Thld dsplcd 278'. Trees.
RWY 29: Trees.

GREAT FALLS

AIRPORT REMARKS: Unattended. Sn removal intmt, call amgr or lcl ctc for current conds amgr 406-444-2506, lcl ctc 406-261-4385, or 303-918-9042. Parachute Jumping. Rwy 11-29 trees rr and p-lines in transitional sfc full rwy length on N side. Rwy 11 and Rwy 29 marked with w cones.

AIRPORT MANAGER: 406-444-2506

COMMUNICATIONS: CTAF 122.9

CLEARANCE DELIVERY PHONE: For CD ctc Salt Lake ARTCC at 801-320-2568.

SCALE: 1:100K

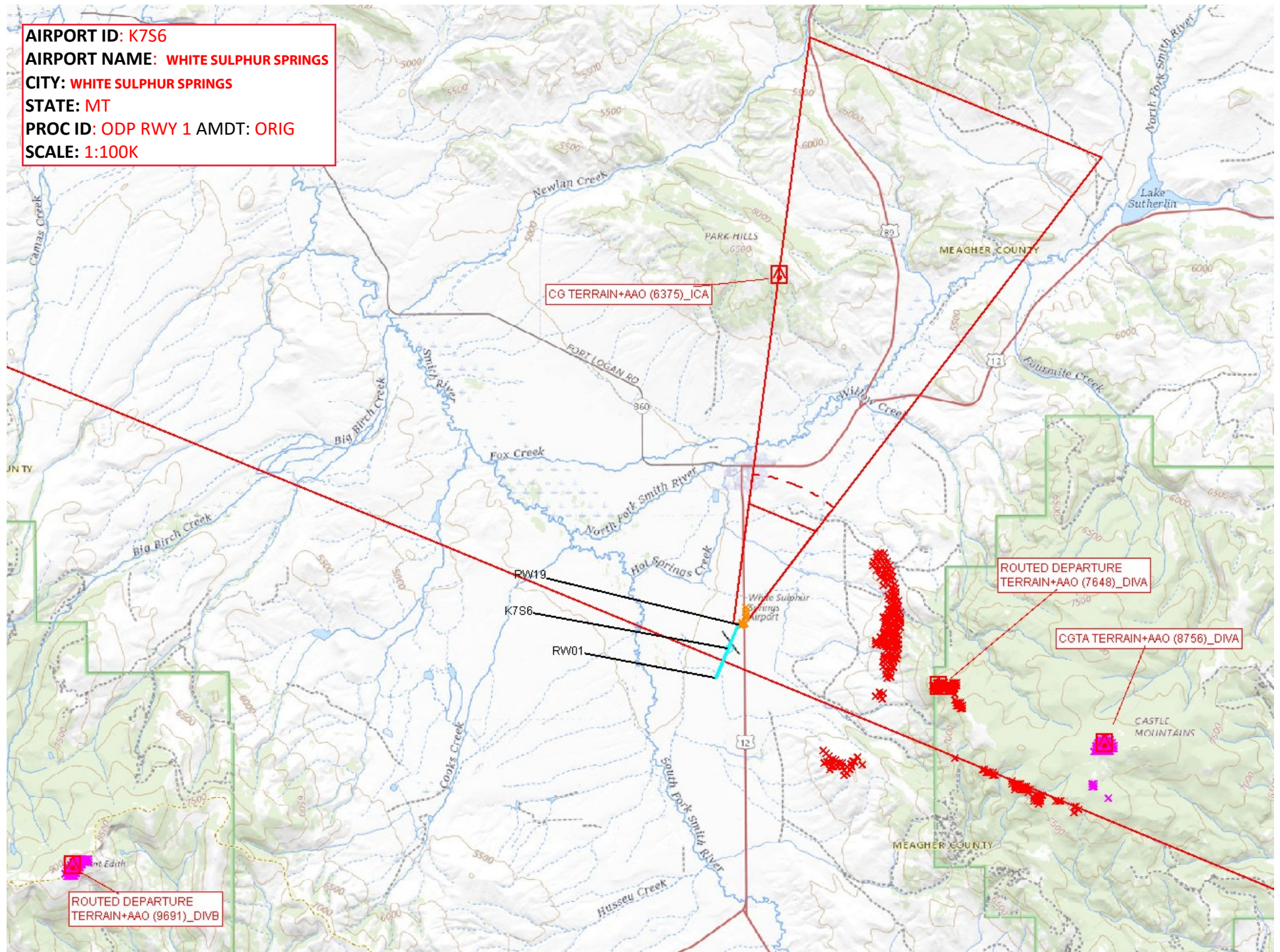

AIRPORT ID: K7S6

AIRPORT NAME: WHITE SULPHUR SPRINGS

CITY: WHITE SULPHUR SPRINGS

STATE: MT

PROC ID: ODP RWY 19 AMDT: ORIG

SCALE: 1:100K

ROUTED DEPARTURE
TERRAIN+AAO (7648)_DIVB

CG/CGTA TERRAIN+AAO (9691)
462554.0N/111119.0W_DIVA

ROUTED DEPARTURE 462557.0N/111119.0W
TERRAIN+AAO (9691)_DIVA

RW19

K7S6

RW01

12

Battle Creek

South Fork S

AIRPORT ID: K7S6
AIRPORT NAME: WHITE SULPHUR SPRINGS
CITY: WHITE SULPHUR SPRINGS
STATE: MT
PROC ID: ODP RWY 1 AMDT: ORIG
SCALE: 1:500K

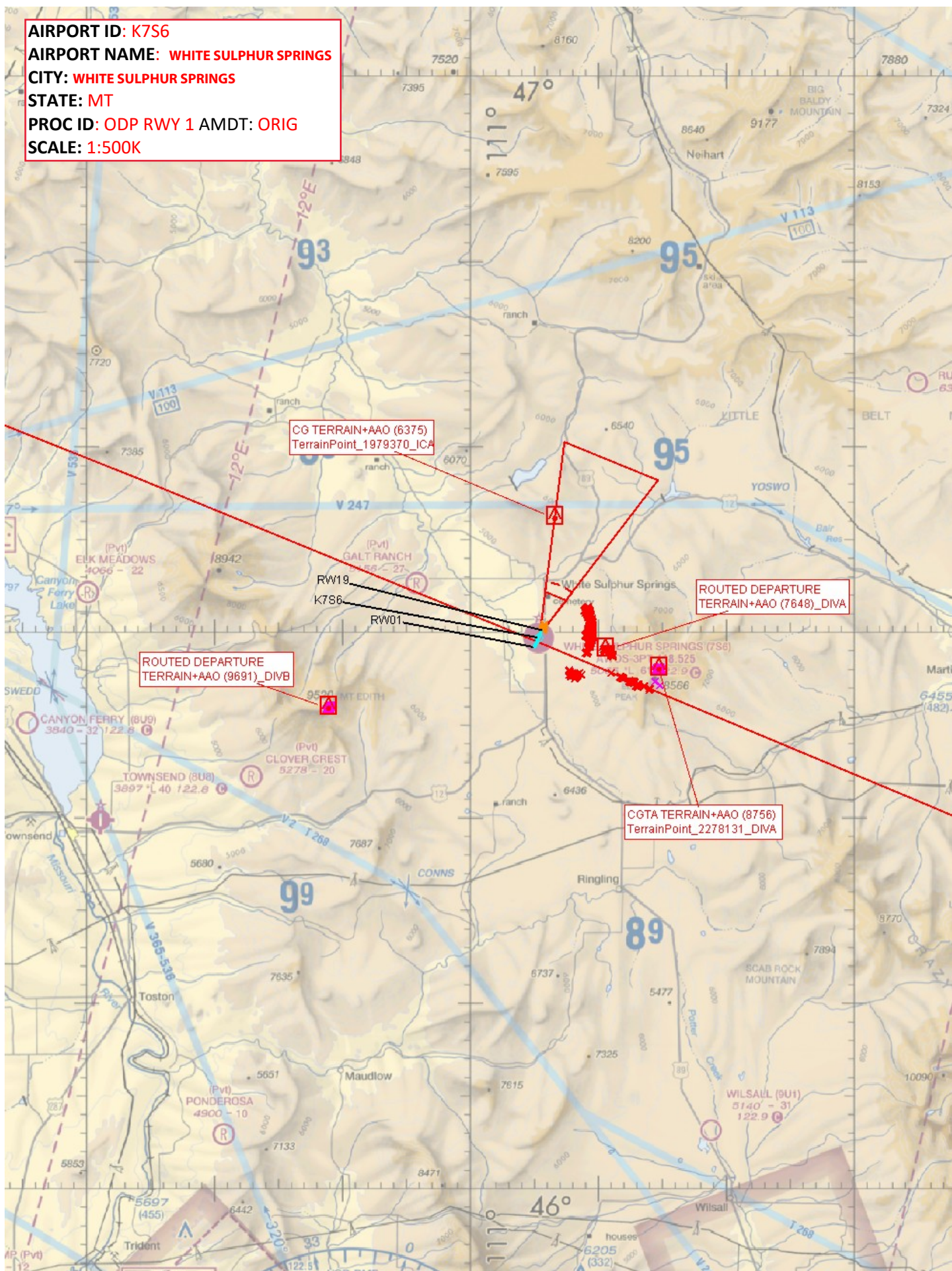

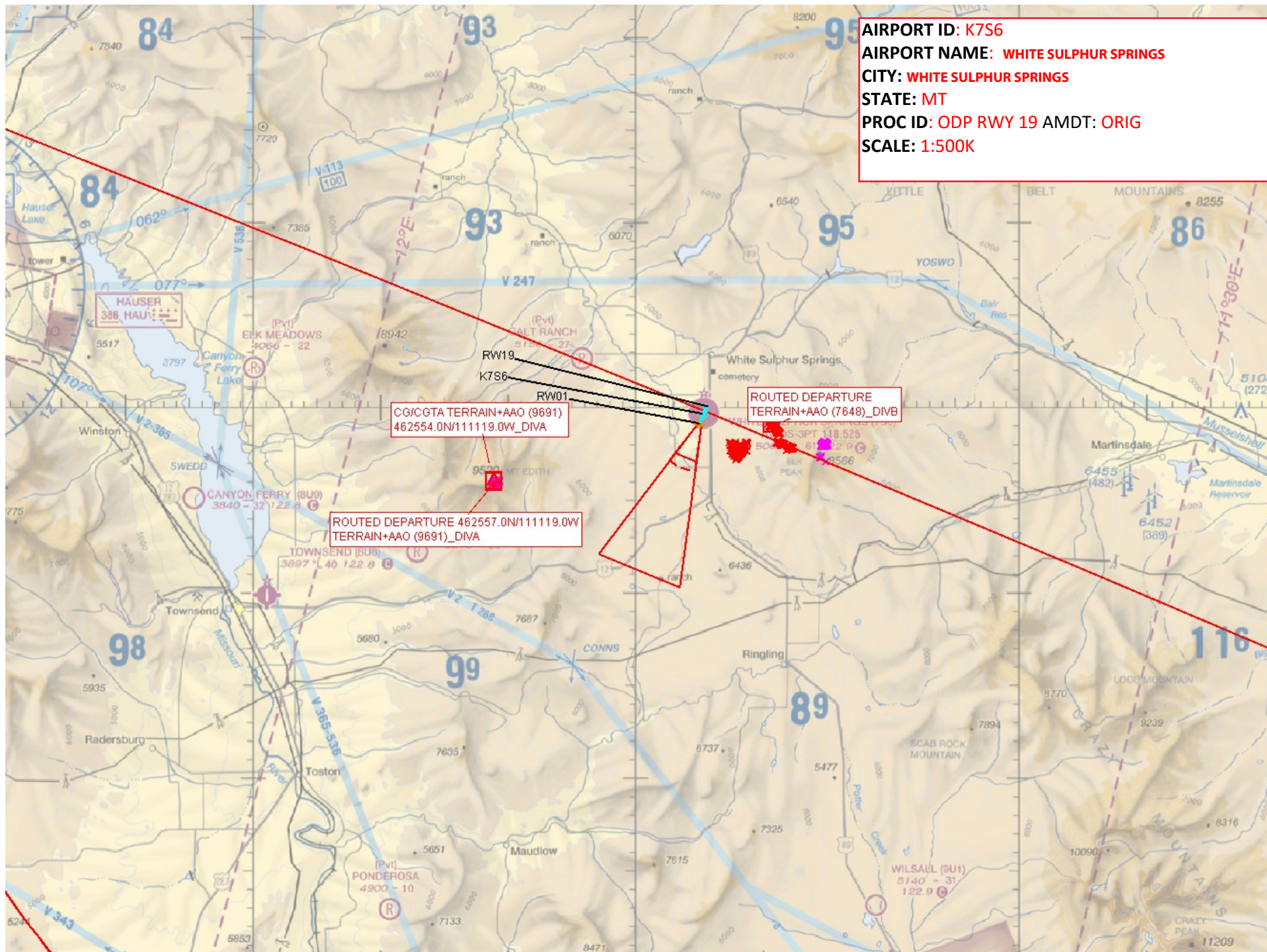

AIRPORT ID: K7S6
AIRPORT NAME: WHITE SULPHUR SPRINGS
CITY: WHITE SULPHUR SPRINGS
STATE: MT
PROC ID: ODP RWY 19 AMDT: ORIG
SCALE: 1:500K

AIRPORT ID: K7S6
AIRPORT NAME: WHITE SULPHUR SPRINGS
CITY: WHITE SULPHUR SPRINGS
STATE: MT
PROC ID: ODP VCOA AMDT: ORIG
SCALE: 1:100K

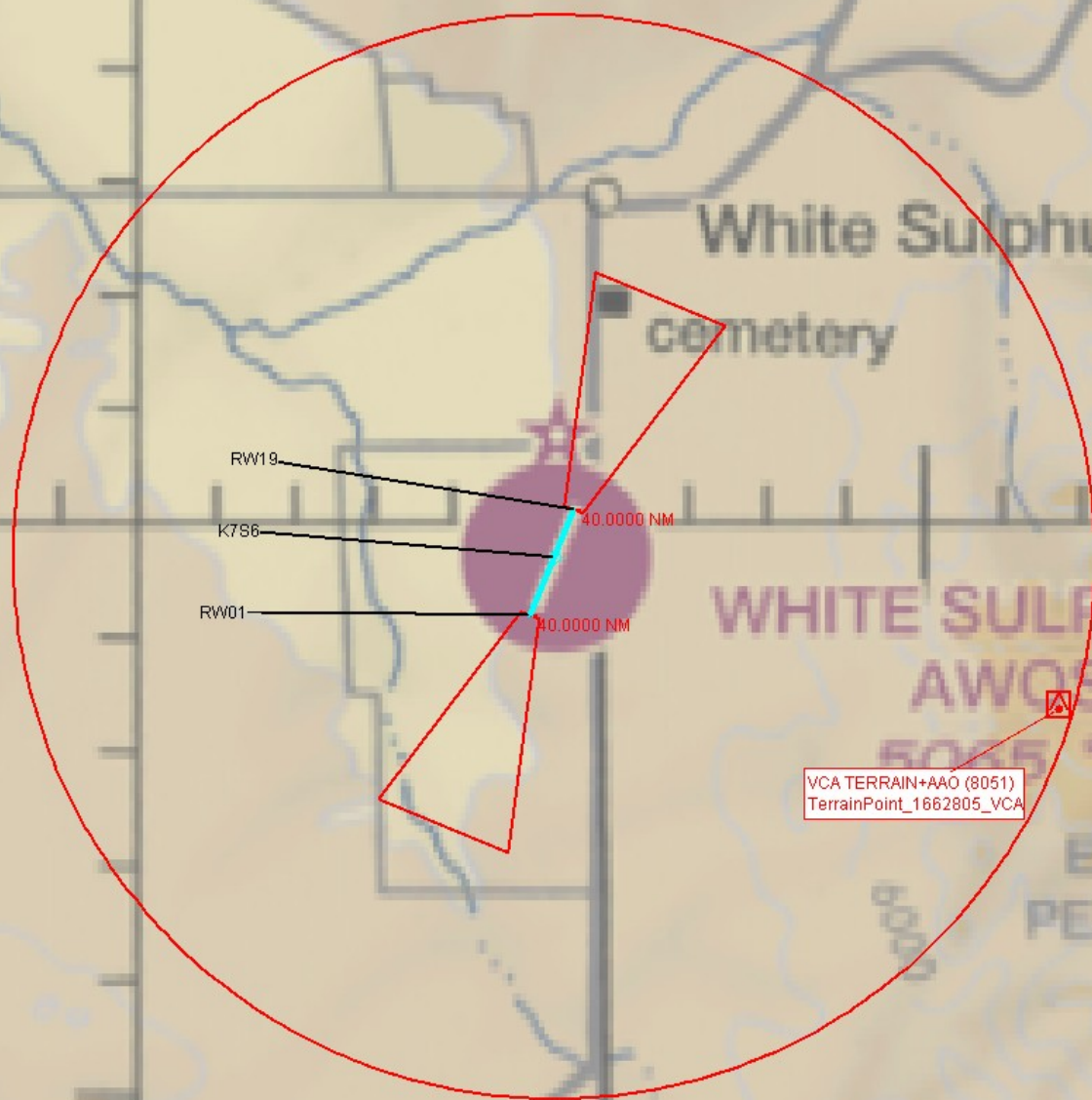

CO TERRAIN+AAO (9691)
TerrainPoint_936875_DIVERSE

VCA TERRAIN+AAO (8051)
TerrainPoint_1662805_VCA

AIRPORT ID: K7S6
AIRPORT NAME: WHITE SULPHUR SPRINGS
CITY: WHITE SULPHUR SPRINGS
STATE: MT
PROC ID: ODP VCOA AMDT: ORIG
SCALE: 1:500K

