



Flight Procedures Cover Page	Task Action: P-NOTAM	Task Type: IAP	Estimated Chart Date: 07/15/2021	APWS Task ID: EBD13EDB38CD440A8D5093C3D7D2E289	APWS Project ID: F203BAE72DCB497284C1D7C6B160371C
Procedure: RNAV (GPS) RWY 24 AMDT 0C		Enroute: NO	Specialist: Boone-walt, Rose		Agreement Number:
Airport ID: L71	Airport Name: CALIFORNIA CITY MUNI		Airport City: CALIFORNIA CITY		State: CA
Facility ID:	Facility Type:	Flight Inspection Remark Type:			
<p>Procedure Comments: P-NOTAM.</p> <p>CIRCLING RADII INCREASE.</p> <p>CONTACT: JASON KRETSCHMER, AJV-A421 405-954-4019.</p> <div style="text-align: center; margin-top: 20px;"> <i>Digitally signed by</i> JASON KRETSCHMER Apr 12, 2021 </div> <div style="text-align: right; margin-top: 20px;"> J ZEDER 09/14/2020 <div style="display: inline-block; vertical-align: middle; text-align: center;">  </div> <div style="display: inline-block; vertical-align: middle; text-align: center; margin-top: 20px;">  </div> </div>					

RNAV (GPS) RWY 24
CALIFORNIA CITY MUNI (L71)

MISSED APPROACH: Climb to 9000 direct MIVDE and via 213° track to JERID and hold, continue climb-in-hold to 9000.

UNICOM
122.7 (CTAF) **L**

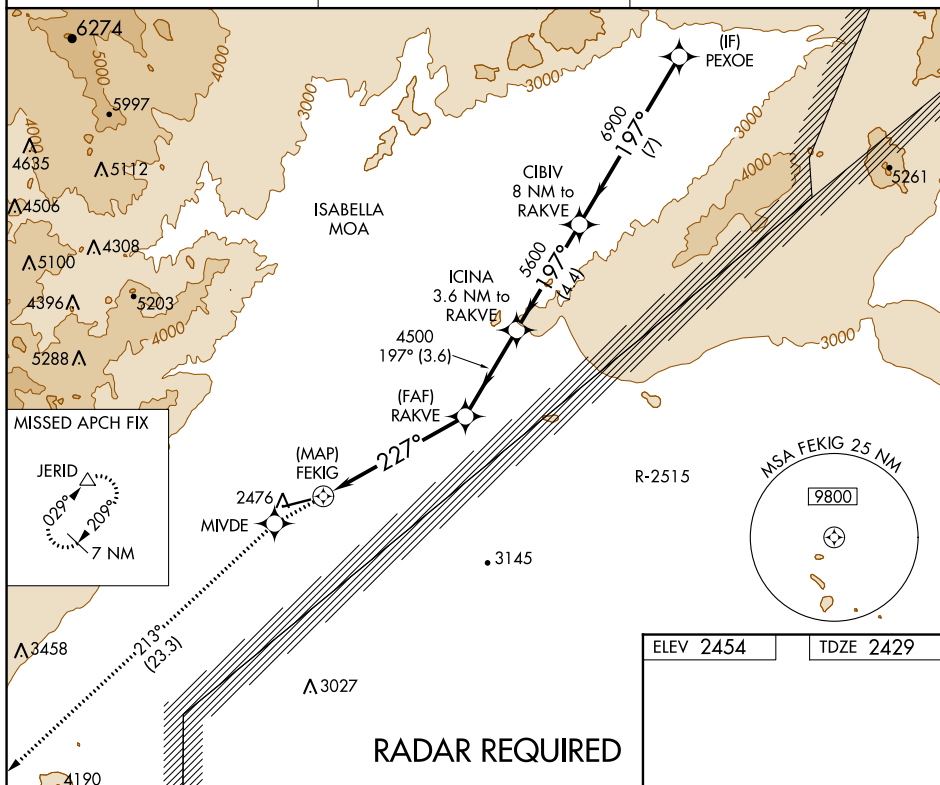

RADAR REQUIRED

9000 ↑	MIVDE ✦	213° tr	JERID △	VGSI and descent angles not coincident (VGSI Angle 3.00/TCH 40).	PEXOE

CATEGORY	A	B	C	D
LNAV MDA	2820-1 391 (400-1)			NA
CIRCLING	2940-1 486 (500-1)	2960-1 506 (600-1)	3080-1 626 (700-1)	NA

ELEV 2454		TDZE 2429
-----------	--	-----------

TDZE 2429

MIRL Rwy 6-24 **L**
REIL Rwy 24 **L**

Airport ID:	KL71
Apt Name:	CALIFORNIA CITY MUNI
City:	CALIFORNIA CITY
State:	CA
Proc ID:	CIRCLING
Amdt #:	
Scale:	1:100,000