

Flight Procedures Cover Page	Task Action: FLIGHT CHECK	Task Type: IAP	Estimated Chart Date: 06/12/2025	APWS Task ID: E94F5823609649D69ABE6BDCC5BDA1DF	APWS Project ID: FCF1DD16185948FB81F8FFAFBC524439
Procedure: RNAV (GPS) RWY 36 AMDT 0B		Enroute: NO	Specialist: Taylor, Jantzen		Agreement Number:
Airport ID: KHDE			Airport City: HOLDREGE		State: NE
Facility ID:	Facility Type:	Flight Inspection Remark Type: New FC Slot			
<div>Procedure Comments: ACTIVE DATA USED FOR AIRPORT AND RUNWAYS CLEARs NOTAM !FDC 3/1822 NOTAM !FDC 4/0023 FOR CAT B CIRCLING MDA INCREASE. CONTACT: RAKE MCGRAW: AJV-A422: 405.954.8711</div> <div><div>QUALITY 41 CHECKED</div><div>QUALITY 10 CHECKED</div></div>					

FIPC BASIC FORM										
PROCEDURE: RNAV (GPS) RWY 36 AMDT 0B				AIRPORT NAME: BREWSTER FLD			AIRPORT ID: KHDE		SPECIAL CONTROL NO: BG-02-276-25	
FAC ID: KHDE36			CITY: HOLDREGE				ST: NE		ORIG CHART DATE: 06/12/2025	
DFL TYPE: PROC/S		THIRD PARTY: <input type="checkbox"/> YES		EST. TIME ON SITE: 0.4		REIMB. NUMBER:		PTS TASK ID: E94F5823609649D69ABE6BDCC5BDA1DF		
PREFLIGHT NOTES										
REVIEWER:							DATE:			
COMMENTS:							CHECK ONE:			
							<input type="checkbox"/> FLT CK REQ <input type="checkbox"/> NFCR <input type="checkbox"/> REJECT			
									YES	NO
							CPV COMPLETE?		X	
PROCEDURE RESULTS										
INSPECTION DATE: 03/20/2025		CREW #: VN400		N #: N84		INSTRUMENT PROCEDURE STATUS: <input checked="" type="checkbox"/> SAT <input type="checkbox"/> SAT W/CHANGES <input type="checkbox"/> UNSAT			ARINC CODING: <input checked="" type="checkbox"/> SAT <input type="checkbox"/> SAT/GOLD <input type="checkbox"/> UNSAT	
FLIGHT INSPECTOR SIGNATURE: michael s miller @ 03/20/2025 18:27				PRINTED NAME: MILLER, MICHAEL SCOTT					NOTAM INITIATED? <input type="checkbox"/> YES <input checked="" type="checkbox"/> NO	
FLIGHT INSPECTOR REMARKS:										
IN-FLIGHT OBSTACLE REPORT										
OBSTRUCTION ID #:		COORDINATES OR LOCATION:		GNSS ALTITUDE (MSL):		BAROMETRIC ALTITUDE (MSL):		HEIGHT ABOVE GROUND LEVEL:		

WAAS CH 69301 W36A	APP CRS 003°	Rwy Idg TDZE Apt Elev	4701 2309 2313
--	------------------------	-----------------------------	---

ACTIVE PROCEDURE

RNAV (GPS) RWY 36

BREWSTER FLD (HDE)

▼ DME/DME RNP-0.3 NA. When local altimeter setting not received, use Kearney altimeter setting and increase DA to 2639 feet and all MDAs 80 feet, and increase Circling Cats C/D visibility ¼ SM. VDP NA when using Kearney altimeter setting.

MISSED APPROACH: Climb to 4000 direct YETUP and hold.

AWOS-3 121.325	DENVER CENTER 132.7 226.675	UNICOM 122.8 (CTAF) L
--------------------------	---------------------------------------	---------------------------------

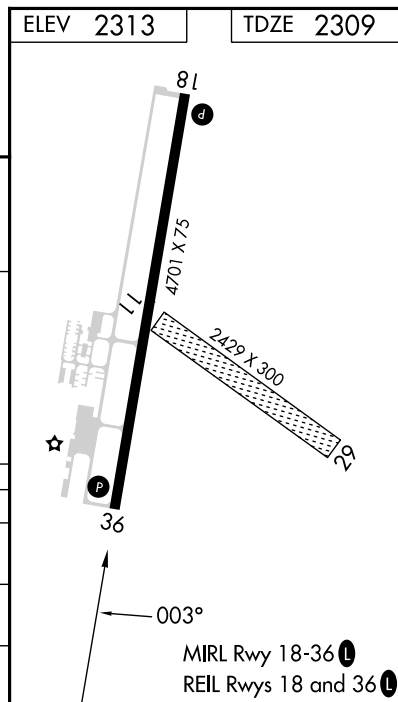
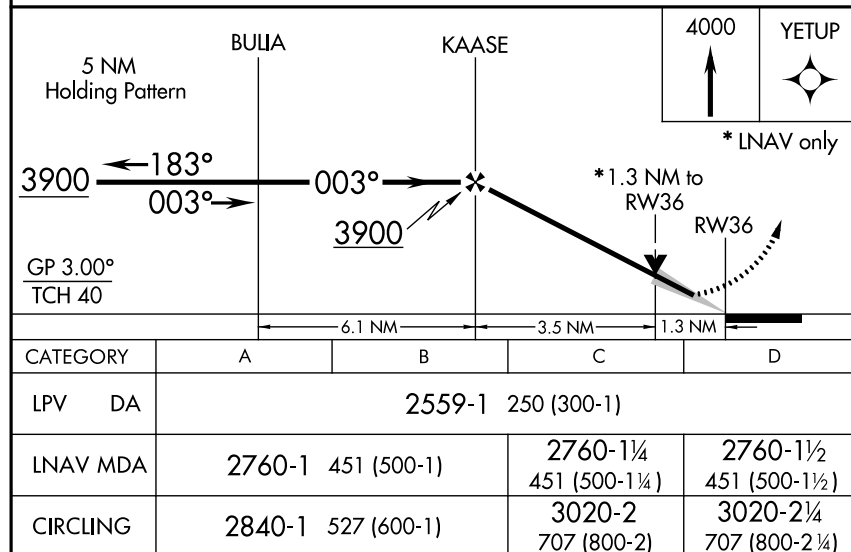
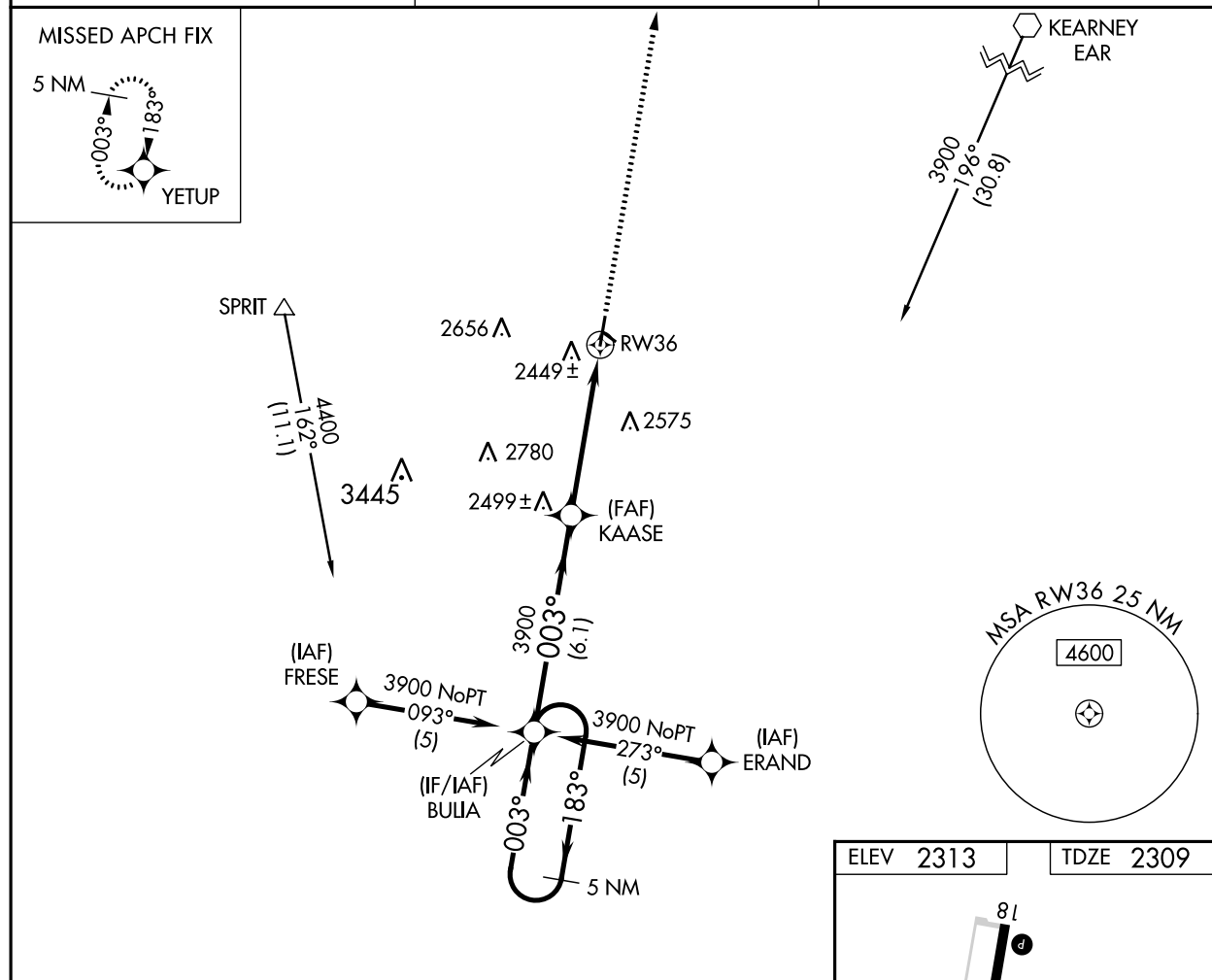

NC-2, 31 OCT 2024 to 28 NOV 2024

NC-2, 31 OCT 2024 to 28 NOV 2024

[Print](#)

Project Name: HDE: NEW CIRCLING CAT B CONTROLLING OBS

Project Reason: New controlling OBS: 2514 Tower (31-001125) 2514 + 300 ROC + 50 AC = 2864. Circling CAT B CMDA changing from 2840/527 HAA to 2880/566 HAA. Vis 1 SM unchanged.

Last Updated By: Jantzen Taylor

Last Updated At: 2024-12-02 19:11:20.286283

Status: Active

!FDC 4/0023 HDE IAP BREWSTER FLD, HOLDREGE, NE. RNAV (GPS) RWY 18, ORIG-A... RNAV (GPS) RWY 36, ORIG-A... CIRCLING CAT B MDA 2880/HAA 566, VISIBILITY 1. 2412021910-2612011910EST

