

Flight Procedures Cover Page	Task Action: FLIGHT CHECK	Task Type: IAP	Estimated Chart Date: 11/30/2023	APWS Task ID: E914C1FBCF0B44CDA74FE179E03C57EC	APWS Project ID: 9EE80F73F7344BADA5A233E7F5FC8A5E
Procedure: RNAV (GPS) RWY 21 AMDT 3		Enroute: NO	Specialist: Lindsey, John		Agreement Number:
Airport ID: KSJS			Airport City: PRESTONSBURG		State: KY
Facility ID:	Facility Type:	Flight Inspection Remark Type: Hold FC Slot			
<div>Procedure Comments: PENDING AIRPORT AND RWY DATA USED.  CONTACT RAKE MCGRAW 405.954.8711</div> <div>QUALITY 33 CHECKED</div> <div>QUALITY 20 CHECKED</div>					



FIPC BASIC FORM											
PROCEDURE: RNAV (GPS) RWY 21 AMDT 3			AIRPORT NAME: BIG SANDY RGNL		AIRPORT ID: KSJS		SPECIAL CONTROL NO: AG-05-234-23				
FAC ID: KSJS21.03		CITY: PRESTONSBURG			ST: KY		ORIG CHART DATE: 10/05/2023				
DFL TYPE: PROC/S	THIRD PARTY: <input type="checkbox"/> YES	EST. TIME ON SITE: 0.4	REIMB. NUMBER:		PTS TASK ID: E914C1FBCF0B44CDA74FE179E03C57EC						
PREFLIGHT NOTES											
REVIEWER:					DATE:						
COMMENTS: Big Sandy RGNL Prestonsburg KY RNAV (GPS) RWY 21, AMDT 3 - SAT					CHECK ONE: <input type="checkbox"/> FLT CK REQ <input type="checkbox"/> NFCR <input type="checkbox"/> REJECT						
								YES		NO	
					CPV COMPLETE?			X			
PROCEDURE RESULTS											
INSPECTION DATE: 07/12/2023		CREW #: VN141	N #: N66	INSTRUMENT PROCEDURE STATUS: <input checked="" type="checkbox"/> SAT <input type="checkbox"/> SAT W/CHANGES <input type="checkbox"/> UNSAT			ARINC CODING: <input checked="" type="checkbox"/> SAT <input type="checkbox"/> SAT/GOLD <input type="checkbox"/> UNSAT				
FLIGHT INSPECTOR SIGNATURE: james l reinebold @ 07/12/2023 17:59			PRINTED NAME: REINEBOLD, JAMES LUTHER				NOTAM INITIATED? <input type="checkbox"/> YES <input checked="" type="checkbox"/> NO				
FLIGHT INSPECTOR REMARKS: Big Sandy RGNL Prestonsburg KY RNAV (GPS) RWY 21, AMDT 3 - SAT											
IN-FLIGHT OBSTACLE REPORT											
OBSTRUCTION ID #:	COORDINATES OR LOCATION:		GNSS ALTITUDE (MSL):		BAROMETRIC ALTITUDE (MSL):		HEIGHT ABOVE GROUND LEVEL:				

PRESTONSBURG, KENTUCKY

AL-6991 (FAA)

20142

WAAS CH <b>77801</b> <b>W21A</b>	APP CRS <b>216°</b>	Rwy Idg TDZE <b>5000</b> Apt Elev <b>1221</b>
--	------------------------	---

**OLD**
**RNAV (GPS) RWY 21**  
 BIG SANDY RGNL (SJS)

**⚠** For uncompensated Baro-VNAV systems, LNAV/VNAV NA below -17°C (2°F) or above 54°C (130°F). DME/DME RNP-0.3 NA. Circling to Rwy 3 NA at night. When local altimeter setting not received, use Jackson altimeter setting and increase all DA 101 feet and all MDA 120 feet; increase LPV all Cats visibility ¼ mile, increase LNAV/VNAV all Cats and LNAV Cats C/D visibilities ⅜ mile, and increase Circling Cat C visibility ½ mile, Cat D visibility ¼ mile. Baro-VNAV and VDP NA when using Jackson altimeter setting.

**MISSED APPROACH:**  
Climb to 4300 direct KAPLE and hold.

 AWOS-3  
**120.175**

 HUNTINGTON APP CON  
**119.75 270.1**

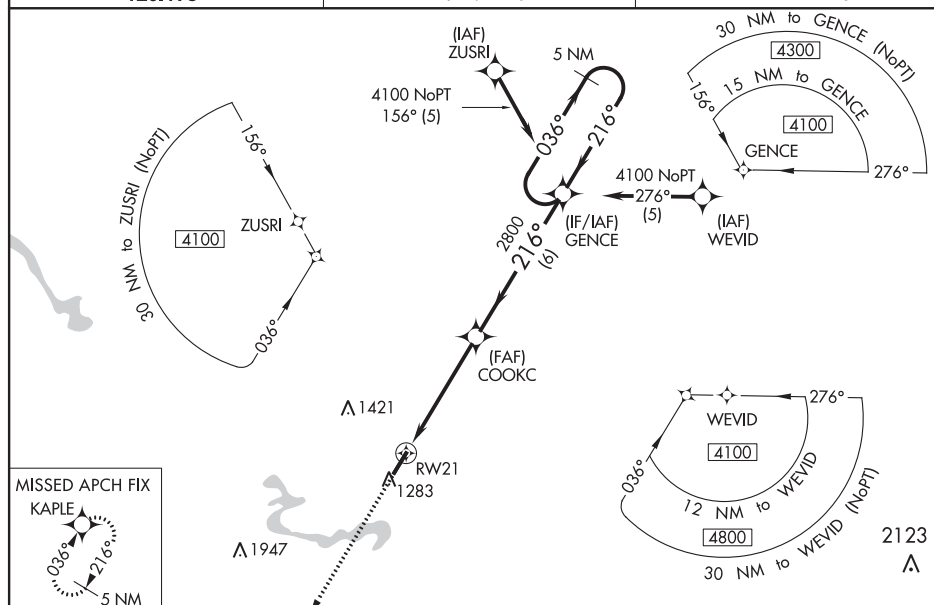
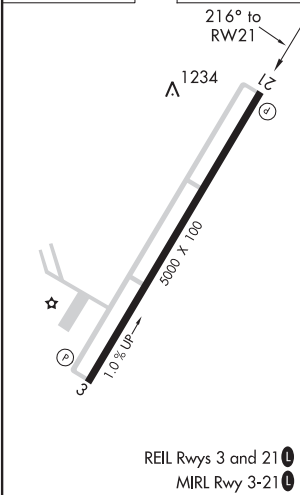
 UNICOM  
**123.05 (CTAF)**

 ELEV **1221** TDZE **1221**

4300 KAPLE		VGSI and RNAV glidepath not coincident (VGSI Angle 3.00/TCH 27).		5 NM Holding Pattern	
* LNAV only.		COOKC		GENCE	
* 1.4 NM to RW21		2800		216°	
1.4 NM		3.4 NM		6 NM	
CATEGORY	A	B	C	D	
LPV DA	1471-¾		250 (300-¾)		
LNAV/VNAV DA	1739-1⅜		518 (600-1⅜)		
LNAV MDA	1700-1	479 (500-1)	1700-1⅜	479 (500-1⅜)	
CIRCLING	1760-1	539 (600-1)	1920-2 699 (700-2)	2060-2¾ 839 (900-2¾)	

 PRESTONSBURG, KENTUCKY  
 Amdt 2 13NOV14

37° 45'N - 82° 38'W

 BIG SANDY RGNL (SJS)  
**RNAV (GPS) RWY 21**

SE-1, 03 NOV 2022 to 01 DEC 2022

SE-1, 03 NOV 2022 to 01 DEC 2022







Airport ID: KSJS  
Airport Name: BIG SANDY RGNL  
City/State: PRESTONBURG, KY  
Proc ID: RNAV (GPS) RWY 21  
AMDT: 3  
Date: 12/22/22  
Scale: 1:100,000  
LNAV FINAL

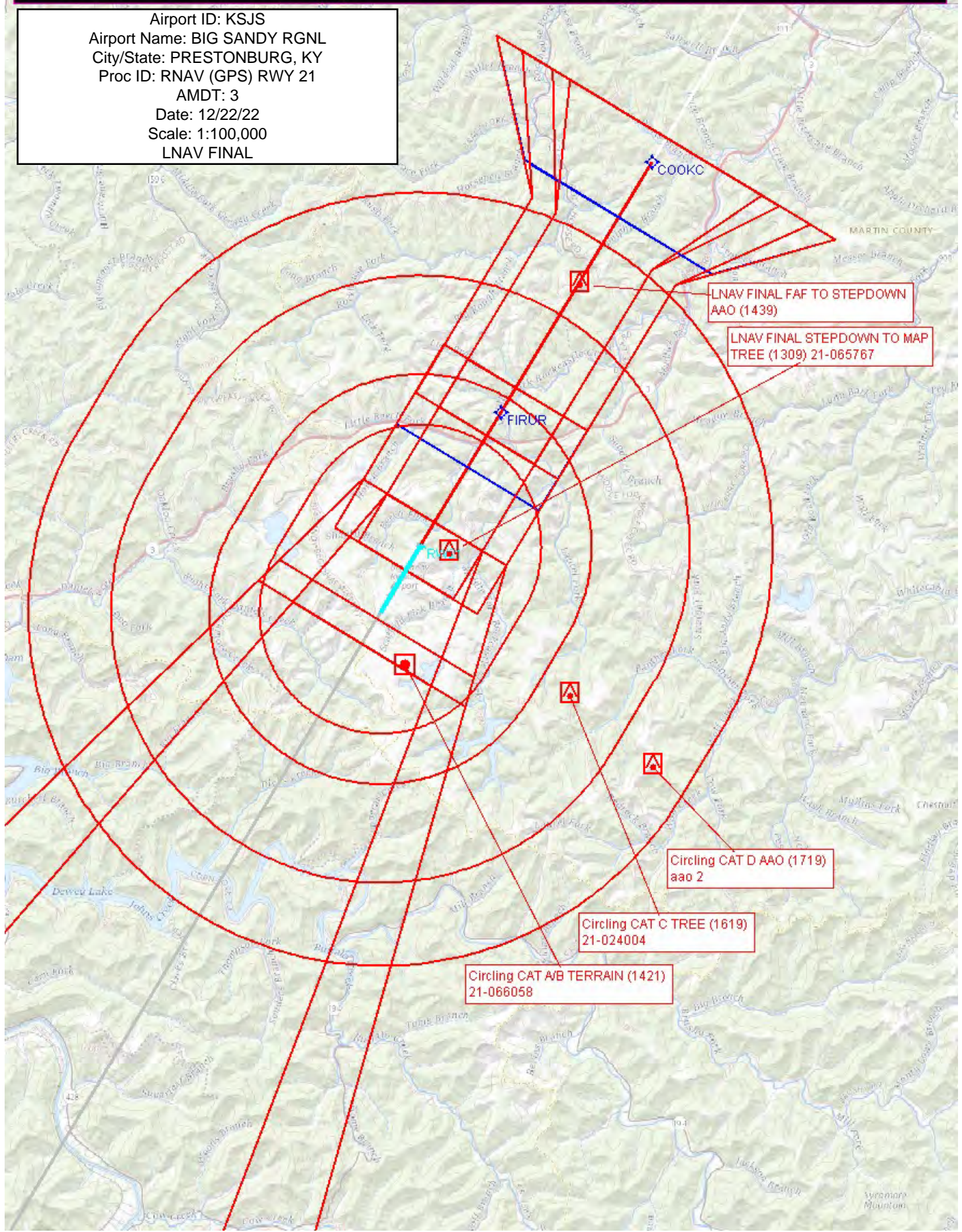



NM  
FT

2

4

6

8

20000

40000

Airport ID: KSJS  
Airport Name: BIG SANDY RGNL  
City/State: PRESTONBURG, KY  
Proc ID: RNAV (GPS) RWY 21  
AMDT: 3  
Date: 12/22/22  
Scale: 1:100,000  
LPV FINAL

LPV FINAL  
TREE (1260) 21-065683

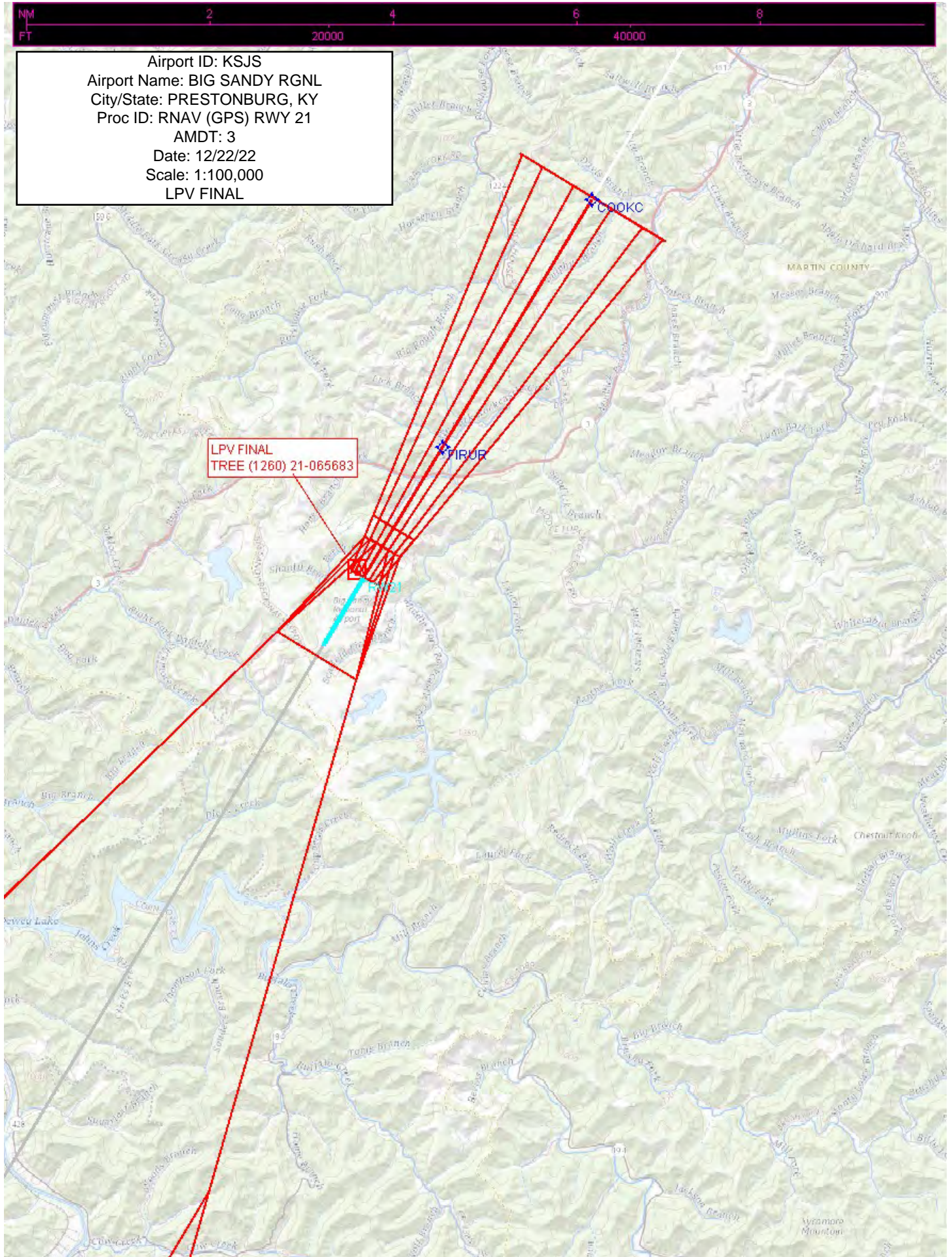



NM  
FT

2

4

6

8

20000

40000

Airport ID: KSJS  
Airport Name: BIG SANDY RGNL  
City/State: PRESTONBURG, KY  
Proc ID: RNAV (GPS) RWY 21  
AMDT: 3  
Date: 12/22/22  
Scale: 1:100,000  
LNAV/VNAV FINAL

LNAV/VNAV MISSED PENE  
TREE 1339

FIR

COOKC

RWY 21

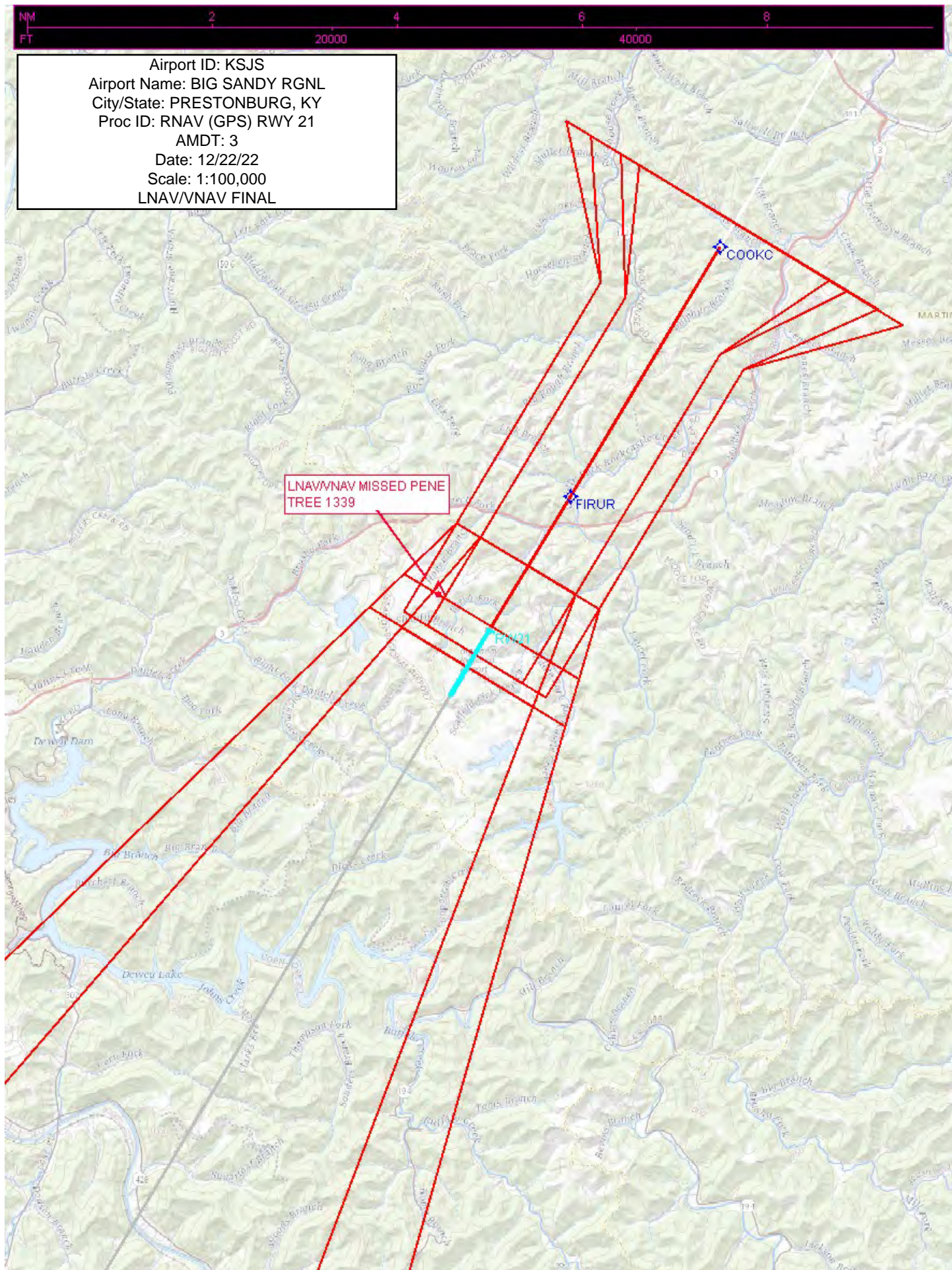



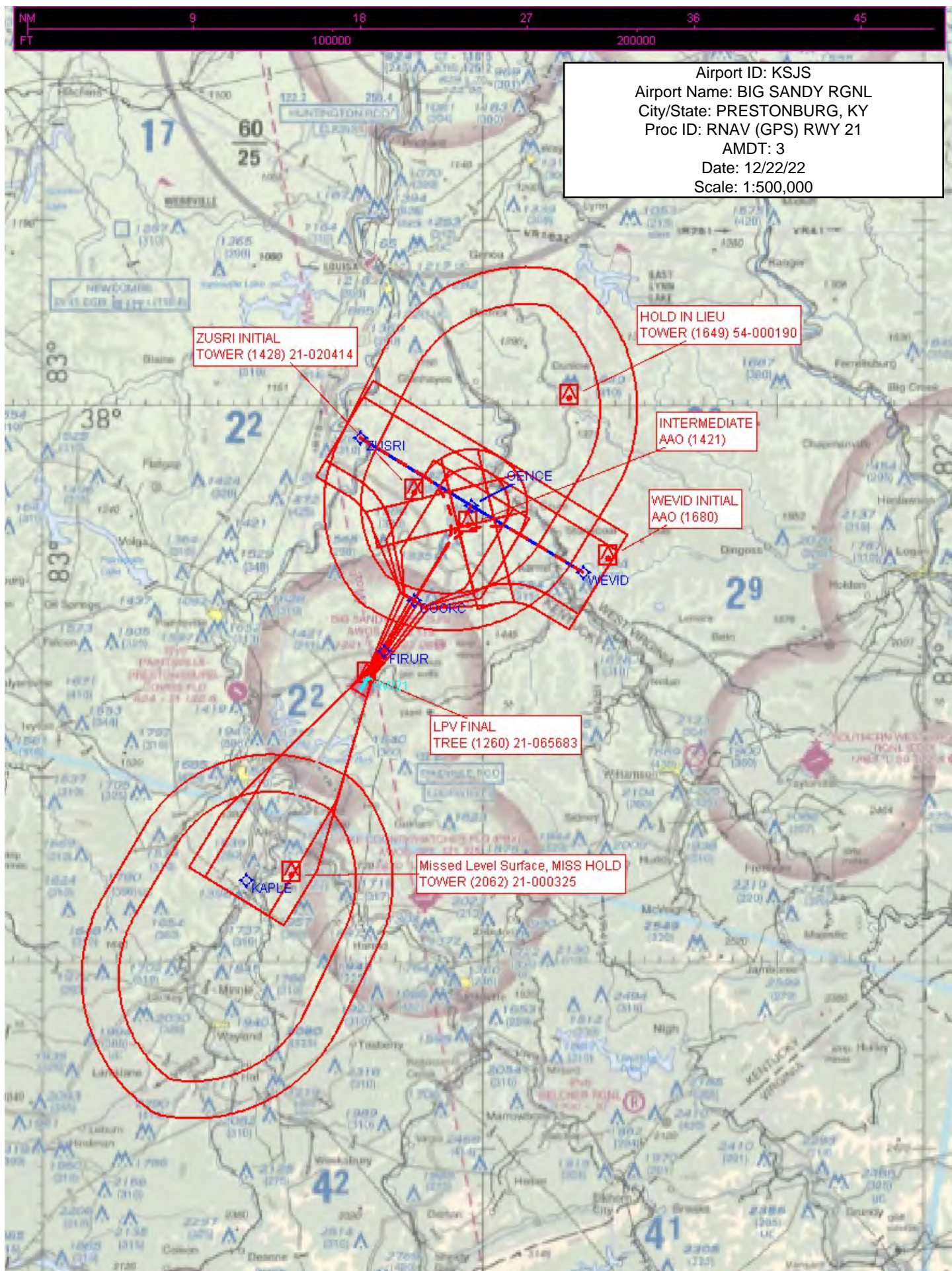



Airport ID: KSJS  
Airport Name: BIG SANDY RGNL  
City/State: PRESTONBURG, KY  
Proc ID: RNAV (GPS) RWY 21  
AMDT: 3  
Date: 12/22/22  
Scale: 1:500,000  
CLIMB IN HOLD

