

Flight Procedures Cover Page	Task Action: FLIGHT CHECK	Task Type: IAP	Estimated Chart Date: 06/12/2025	APWS Task ID: E9031C0A462A4531B0BDB249A7C370CA	APWS Project ID: 11A0125DF5FF4B208F21D3F000C588B8
Procedure: RNAV (GPS) RWY 4 AMDT 3D		Enroute: NO	Specialist: Suppes, Jill		Agreement Number:
Airport ID: KSBM			Airport City: SHEBOYGAN		State: WI
Facility ID:	Facility Type:	Flight Inspection Remark Type: New FC Slot			
<div>Procedure Comments:</div> <div>UTILIZED ACTIVE DATA FOR KSBM AIRPORT AND RUNWAY.</div> <div>CLEARs NOTAM FDC 4/4994; NEW CIRCLING CAT B AND C CONTROLLING OBSTACLES.</div> <div>CONTACT ROBERT HAMILTON: AJV-A433, 405-954-4608.</div> <div><div>QUALITY 41 CHECKED</div><div>QUALITY 34 CHECKED</div></div>					

FIPC BASIC FORM						
PROCEDURE: RNAV (GPS) RWY 4 AMDT 3D			AIRPORT NAME: SHEBOYGAN COUNTY MEML INTL		AIRPORT ID: KSBM	SPECIAL CONTROL NO: BG-03-190-25
FAC ID: KSBM04.03		CITY: SHEBOYGAN			ST: WI	ORIG CHART DATE: 06/12/2025
DFL TYPE: PROC/S	THIRD PARTY: <input type="checkbox"/> YES	EST. TIME ON SITE: 0.4	REIMB. NUMBER:	PTS TASK ID: E9031C0A462A4531B0BDB249A7C370CA		
PREFLIGHT NOTES						
REVIEWER: scott wiebe					DATE: 03/25/2025	
COMMENTS:					CHECK ONE: <input checked="" type="checkbox"/> FLT CK REQ <input type="checkbox"/> NFCR <input type="checkbox"/> REJECT	
					<div style="display: flex; justify-content: space-between; width: 100%;"> YES NO </div>	
					CPV COMPLETE? <div style="display: flex; justify-content: space-between; width: 100%;"> X </div>	
PROCEDURE RESULTS						
INSPECTION DATE: 03/25/2025	CREW #: VN219	N #: N83	INSTRUMENT PROCEDURE STATUS: <input checked="" type="checkbox"/> SAT <input type="checkbox"/> SAT W/CHANGES <input type="checkbox"/> UNSAT		ARINC CODING: <input checked="" type="checkbox"/> SAT <input type="checkbox"/> SAT/GOLD <input type="checkbox"/> UNSAT	
FLIGHT INSPECTOR SIGNATURE: scott wiebe @ 03/25/2025 17:23			PRINTED NAME: WIEBE, GREGORY SCOTT			NOTAM INITIATED? <input type="checkbox"/> YES <input checked="" type="checkbox"/> NO
FLIGHT INSPECTOR REMARKS:						
IN-FLIGHT OBSTACLE REPORT						
OBSTRUCTION ID #:	COORDINATES OR LOCATION:	GNSS ALTITUDE (MSL):	BAROMETRIC ALTITUDE (MSL):	HEIGHT ABOVE GROUND LEVEL:		

24249

WAAS CH 61104 W04A	APP CRS 037°	Rwy Idg 6800 TDZE 744 Apt Elev 755
--	------------------------	---

OLD

RNAV (GPS) RWY 4

SHEBOYGAN COUNTY MEML INTL (SBM)

RNP APCH.



For uncompensated Baro-VNAV systems, LNAV/VNAV NA below -23°C or above 54°C. Rwy 4 helicopter visibility reduction below $\frac{3}{4}$ SM NA.

MISSED APPROACH: Climb to 3000
direct JADN and hold.

ASOS 118.425	MILWAUKEE APP CON 127.375 263.075	GCO 121.725	CLNC DEL 127.375	UNICOM 122.7 (CTAF) 0
------------------------	---	-----------------------	----------------------------	---------------------------------

307/30 CW 320/30 (NoPT)
not authorized when R-6903 active.

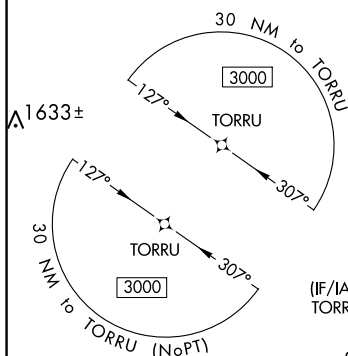

217/30 CW 307/30
not authorized when R-6903 active.

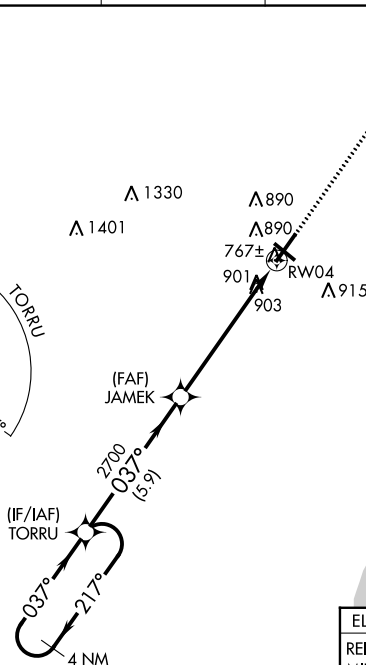

4 NM
Holding Pattern

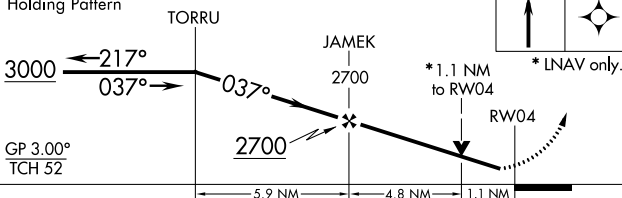

CATEGORY	A	B	C	D
LPV DA	994-1		250 (300-1)	
LNAV/ VNAV DA	1193-1½		449 (500-1½)	
LNAV MDA	1160-1 416 (500-1)		1160-1½ 416 (500-1½)	
 CIRCLING	1200-1 445 (500-1)	1220-1 465 (500-1)	1240-1½ 485 (500-1½)	1360-2 605 (700-2)

ELEV 755	TDZE 744
REIL Rwy 4 L	
MIRL Rwy 13-31 L	
HIRL Rwy 4-22 L	

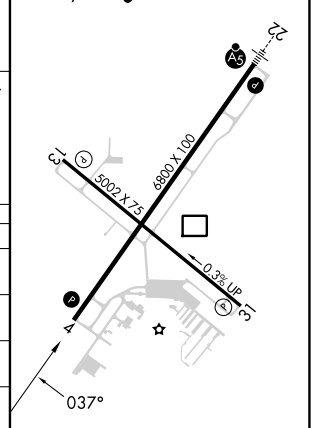

SHEBOYGAN COUNTY MEML INTL (SBM)

43°46'N-87°51'W

RNAV (GPS) RWY 4

EC-3, 28 NOV 2024 to 26 DEC 2024

EC-3, 28 NOV 2024 to 26 DEC 2024

