



Flight Procedures Cover Page	Task Action: P-NOTAM	Task Type: IAP	Estimated Chart Date: 10/07/2021	APWS Task ID: E876D00A73BB4D8A9CCBF19B018E51E2	APWS Project ID: 066DDD076289460A9DB4A0F91E56F471
Procedure: VOR RWY 8 AMDT 7B		Enroute: NO	Specialist: Miller, Ralph		Agreement Number:
Airport ID: KHVR			Airport City: HAVRE		State: MT
Facility ID: HVR	Facility Type: VOR_DME	Flight Inspection Remark Type:			
<p>Procedure Comments:</p> <p>P-NOTAM.</p> <p>ORDER 8260.3, CHAPTER 2, NEW CIRCLING CRITERIA APPLIED</p> <p>ACTIVE DATA USED.</p> <p>CONTACT JASON KRETSCHMER, AJV-A421, 405-954-5077.</p> <div style="text-align: center; margin-top: 20px;"> <i>Digitally signed by</i> JASON KRETSCHMER Aug 11, 2021 </div> <div style="text-align: right; margin-top: 100px;">   </div>					

OLD

HAVRE, MONTANA

AL-5575 (FAA)

20086

VOR/DME HVR	APP CRS	Rwy Idg	5205
111.8	094°	TDZE	2585
Chan 55		Apt Elev	2591

VOR RWY 8
HAVRE CITY-COUNTY (HVR)

MISSED APPROACH: Climb to 3500 then climbing left turn to 8000 direct HVR VOR/DME and hold, continue climb-in-hold to 8000.

ASOS 135.225	SALT LAKE CENTER 133.4 285.4	UNICOM 122.8 (CTAF) 0
-----------------	---------------------------------	--------------------------

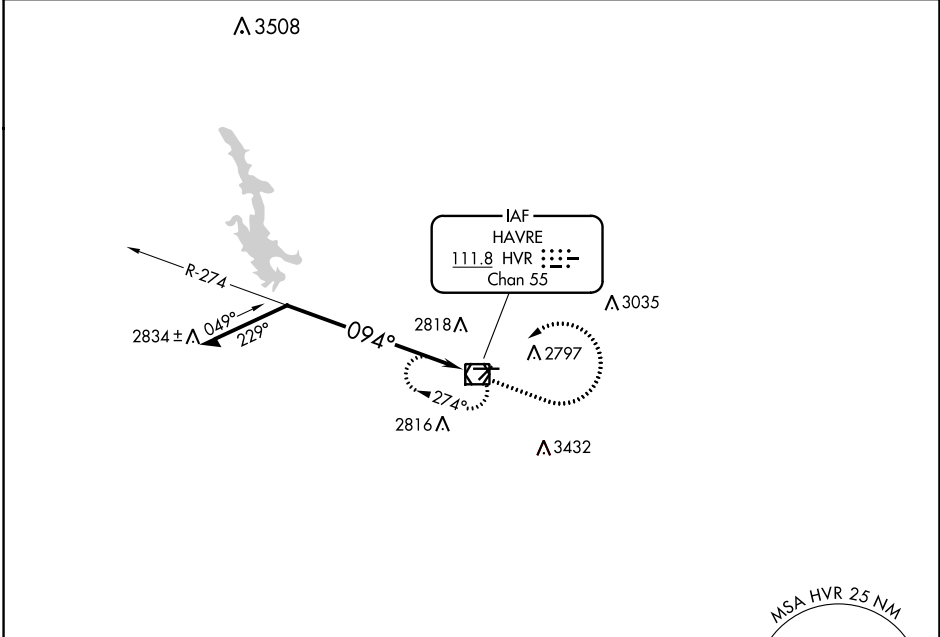

ELEV 2591	D	TDZE 2585
-----------	---	-----------

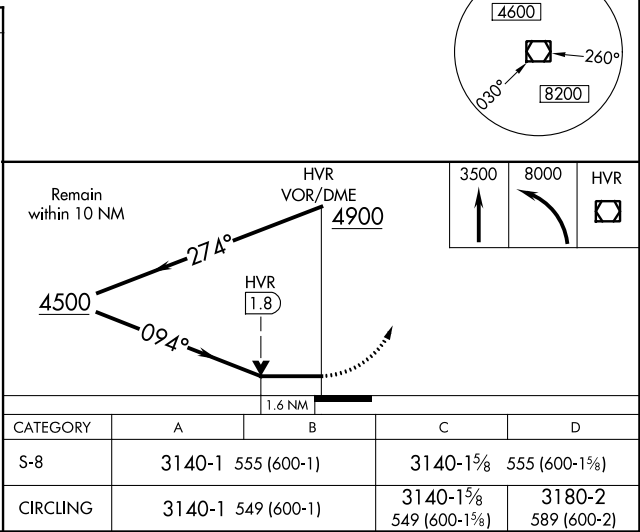
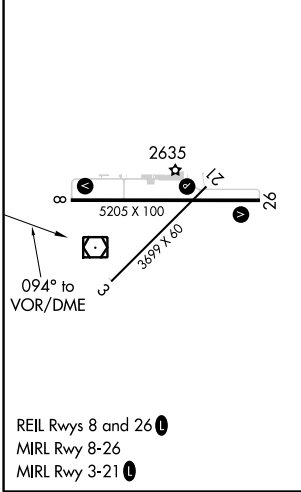

HAVRE, MONTANA
Amdt 7A 26MAY16

48°33'N-109°46'W

HAVRE CITY-COUNTY (HVR)
VOR RWY 8

NW-1, 13 AUG 2020 to 10 SEP 2020

NW-1, 13 AUG 2020 to 10 SEP 2020

KHVR
HAVRE CITY-COUNTY
HAVRE
MT
CIRCLING
1:100,000

