

Flight Procedures Cover Page	Task Action: FLIGHT CHECK	Task Type: IAP	Estimated Chart Date: 12/28/2023	APWS Task ID: E5445267DBFB40CF820B554597955FDD	APWS Project ID: 9507F592F3E04E10AC8721B5A839320E
Procedure: RNAV (GPS) RWY 14 AMDT 1B		Enroute: NO	Specialist: Juoni, Joshua		Agreement Number:
Airport ID: KBBB			Airport City: BENSON		State: MN
Facility ID:	Facility Type:	Flight Inspection Remark Type: New FC Slot			
<div>Procedure Comments:</div> <div>UTILIZED ACTIVE DATA FOR KBBB RWY 14.</div> <div>AMENDED PLANVIEW NOTE AT DAWSO.</div> <div>LPV FINAL CONTROLLER CHANGED FROM (KBBBT047) 1130 MSL TREE TO (27-022163) 1042 MSL FENCE .</div> <div>MISSED APPROACH HOLDING CONTROLLER CHANGED FROM (27-001327) 1395 MSL TOWER TO (27020832) 1418 MSL TOWER.</div> <div>CONTACT DAVID TEFFETELLER, AJV-A430, 202-267-5177.</div> <div>QUALITY 20 CHECKED</div> <div>QUALITY 30 CHECKED</div>					

FIPC BASIC FORM						
PROCEDURE: RNAV (GPS) RWY 14 AMDT 1B			AIRPORT NAME: BENSON MUNI		AIRPORT ID: KBBB	SPECIAL CONTROL NO: BG-09-248-23
FAC ID: KBBB14.01		CITY: BENSON			ST: MN	ORIG CHART DATE: 12/28/2023
DFL TYPE: PROC/S	THIRD PARTY: <input type="checkbox"/> YES	EST. TIME ON SITE: 0.4	REIMB. NUMBER:	PTS TASK ID: E5445267DBFB40CF820B554597955FDD		
PREFLIGHT NOTES						
REVIEWER: scott wiebe					DATE: 11/20/2023	
COMMENTS:					CHECK ONE:	
					<input checked="" type="checkbox"/> FLT CK REQ <input type="checkbox"/> NFCR <input type="checkbox"/> REJECT	
						YES
					CPV COMPLETE?	
					X	
PROCEDURE RESULTS						
INSPECTION DATE: 11/17/2023	CREW #: VN219	N #: N77	INSTRUMENT PROCEDURE STATUS: <input checked="" type="checkbox"/> SAT <input type="checkbox"/> SAT W/CHANGES <input type="checkbox"/> UNSAT		ARINC CODING: <input checked="" type="checkbox"/> SAT <input type="checkbox"/> SAT/GOLD <input type="checkbox"/> UNSAT	
FLIGHT INSPECTOR SIGNATURE: scott wiebe @ 11/20/2023 10:29			PRINTED NAME: WIEBE, GREGORY SCOTT			NOTAM INITIATED? <input type="checkbox"/> YES <input checked="" type="checkbox"/> NO
FLIGHT INSPECTOR REMARKS:						
IN-FLIGHT OBSTACLE REPORT						
OBSTRUCTION ID #:	COORDINATES OR LOCATION:	GNSS ALTITUDE (MSL):	BAROMETRIC ALTITUDE (MSL):	HEIGHT ABOVE GROUND LEVEL:		

WAAS CH 49210 W14A	APP CRS 138°	Rwy Idg TDZE Apt Elev	4000 1039 1039
--	------------------------	-----------------------------	---

RNAV (GPS) RWY 14

BENSON MUNI (BBB)

RNP APCH - GPS.	<p>For uncompensated Baro-VNAV systems, LNAV/VNAV NA below -17°C or above 54°C. Baro-VNAV and VDP NA when using Appleton altimeter setting. When local altimeter setting not received, use Appleton altimeter setting and increase LPV DA to 1422 and all visibilities 1/8 SM; increase LNAV/VNAV DA to 1466 feet and all visibilities 1/8 SM; increase all MDAs 40 feet.</p>	MISSED APPROACH: Climb to 2700 direct FETUD and hold.
-----------------	---	--

AWOS-3 118.45	MINNEAPOLIS CENTER 125.5 323.1	UNICOM 122.8 (CTAF)
-------------------------	--	-------------------------------

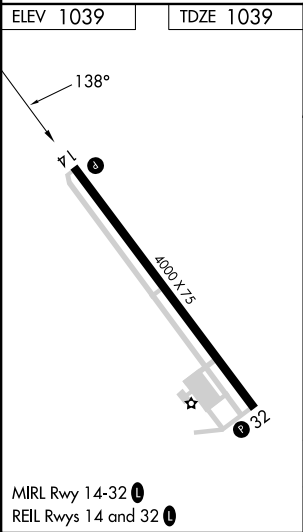
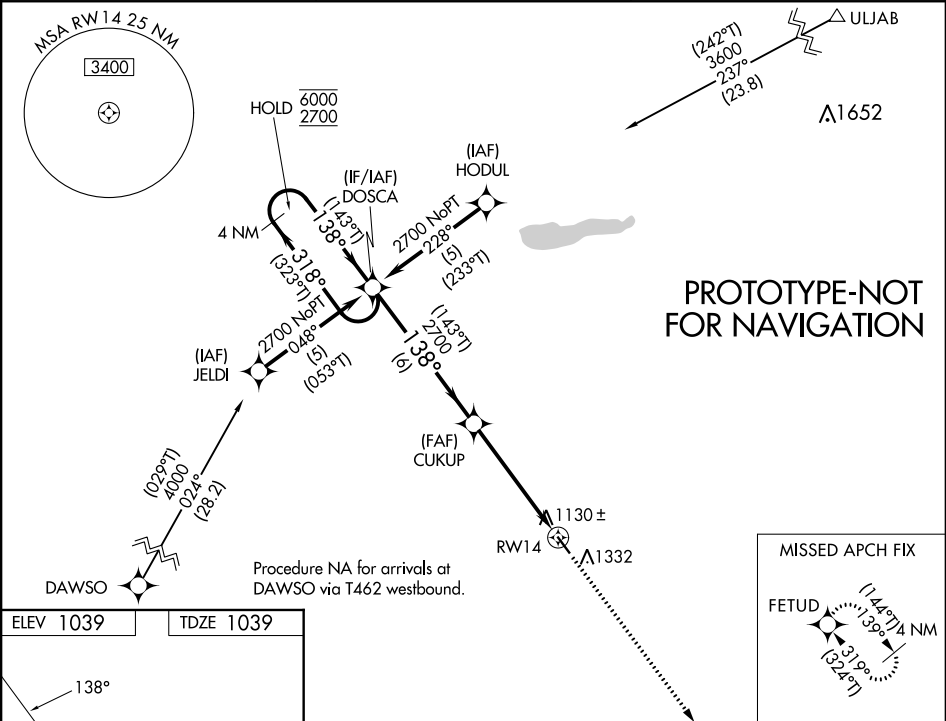

DOSCA		CUKUP	2700	FETUD
4 NM Holding Pattern (323°T)				
6000 ← 318°		(143°T) →		
2700 ← 138°		→ 2700		
GP 3.00°				
TCH 40				
		6 NM	3.6 NM	1.4
CATEGORY	A	B	C	D
LPV DA	1382-1	343 (400-1)	NA	
LNAV/VNAV DA	1426-1 1/8	387 (400-1 1/8)	NA	
LNAV MDA	1540-1	501 (600-1)	NA	

BENSON, MINNESOTA

AL-5839 (FAA)

22363

WAAS CH 49210 W14A	APP CRS 138°	Rwy Idg 4000 TDZE 1039 Apt Elev 1039
--	------------------------	---

RNAV (GPS) RWY 14
BENSON MUNI (BBB)

RNP APCH. ▼ For uncompensated Baro-VNAV systems, LNAV/VNAV NA below -17°C or above 54°C. Baro-VNAV and VDP NA when using Appleton altimeter setting. When local altimeter setting not received, use Appleton altimeter setting and increase all DA and MDA 40 feet. ▲	MISSED APPROACH: Climb to 2700 direct FETUD and hold.
---	---

AWOS-3 118.45	MINNEAPOLIS CENTER 125.5 323.1	UNICOM 122.8 (CTAF) 0
-------------------------	--	---------------------------------

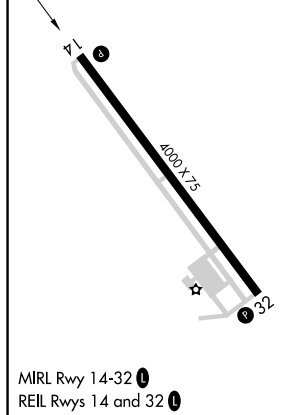
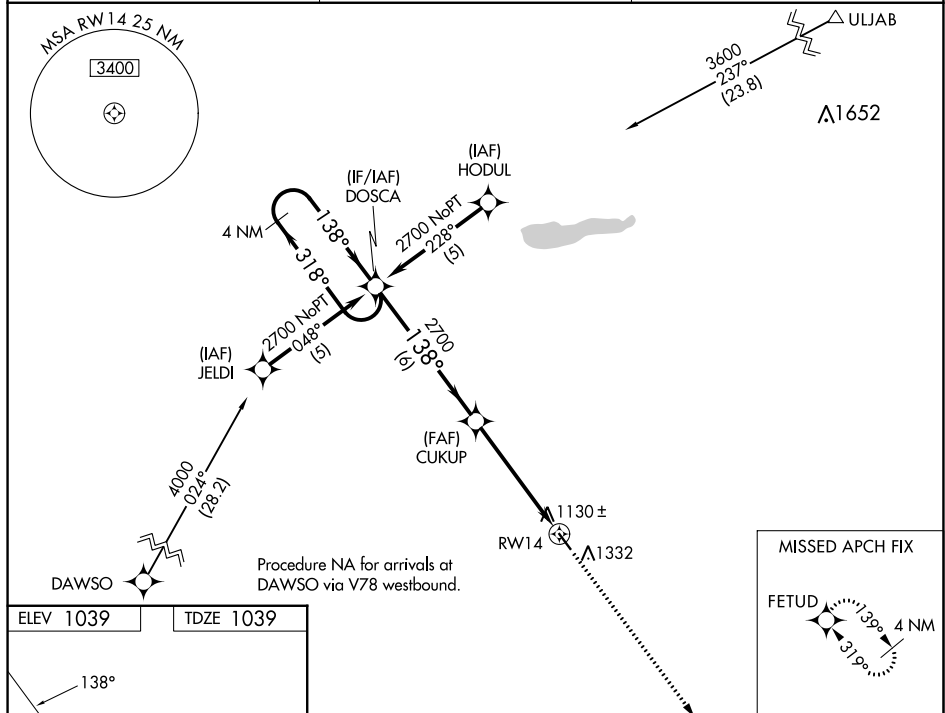

	DOSCA	CUKUP	2700	FETUD
	4 NM Holding Pattern			
	2700	2700		
	GP 3.00°			
	TCH 40			
	6 NM	3.5 NM	1.5 NM	
CATEGORY	A	B	C	D
LPV DA	1382-1¼	343 (400-1¼)	NA	
LNAV/VNAV DA	1426-1½	387 (400-1½)	NA	
LNAV MDA	1540-1	501 (600-1)	NA	

BENSON, MINNESOTA
Amdt 1A 18JUL19

45°20'N-95°39'W

BENSON MUNI (BBB)
RNAV (GPS) RWY 14

NC-1, 15 JUN 2023 to 13 JUL 2023

