

Flight Procedures Cover Page	Task Action: FLIGHT CHECK	Task Type: STAR	Estimated Chart Date: 02/25/2021	APWS Task ID: E33F305209EE4D2EA717EBAC67FE7FA6	APWS Request ID: 78D0A2EEB4444B68963DE38214264722
Procedure: STAR ISHEE ONE LAS VEGAS NV KLAS		Enroute: YES	Specialist: Powell, Dan 01/13/2020		Agreement Number:
Airport ID: KLAS	Airport Name: MC CARRAN INTL		Airport City: LAS VEGAS		State: NV
Facility ID:	Facility Type:	Flight Inspection Remark Type: New FC Slot			
<div>Procedure Comments:</div> <div>KLAS METROPLEX</div> <div>04/17/2020: THIS IS AN UPDATED COPY OF THE FORM DEVELOPED ON 12/12/2019. 1. ADDED DO NOT CHART MOCA'S.</div> <div>01/11/2021: THIS IS A CORRECTED COPY OF THE FORM APPROVED ON 05/20/2020. 1. REMOVED DO NOT CHART MOCA'S. 2. ADDED EFFECTIVE DATE 02/25/2021 3. CHANGED COMPUTER CODE TO PEHTY.ISHEE1.</div>					

QUALITY
15
CHECKED

QUALITY
14
CHECKED

FIPC BASIC FORM						
PROCEDURE: STAR ISHEE ONE LAS VEGAS NV KLAS			AIRPORT NAME: MC CARRAN INTL		AIRPORT ID: KLAS	SPECIAL CONTROL NO: SG-02-009-20
FAC ID: ISHEE1		CITY: LAS VEGAS			ST: NV	ORIG CHART DATE: 05/21/2020
DFL TYPE: PROC/T	THIRD PARTY: <input type="checkbox"/> YES	EST. TIME ON SITE: 0.5	REIMB. NUMBER: AC0683	PTS TASK ID:		
PREFLIGHT NOTES						
REVIEWER:					DATE:	
COMMENTS:					CHECK ONE: <input type="checkbox"/> FLT CK REQ <input type="checkbox"/> NFCR <input type="checkbox"/> REJECT	
					YES	NO
					CPV COMPLETE?	X
PROCEDURE RESULTS						
INSPECTION DATE: 03/12/2020	CREW #: VN234	N #: N56	INSTRUMENT PROCEDURE STATUS: <input type="checkbox"/> SAT <input checked="" type="checkbox"/> SAT W/CHANGES <input type="checkbox"/> UNSAT		ARINC CODING: <input type="checkbox"/> SAT <input type="checkbox"/> SAT/GOLD <input type="checkbox"/> UNSAT	
FLIGHT INSPECTOR SIGNATURE: daniel c favorite @ 03/12/2020 21:04			PRINTED NAME: FAVORITE, DANIEL CHARLES			NOTAM INITIATED? <input type="checkbox"/> YES <input checked="" type="checkbox"/> NO
FLIGHT INSPECTOR REMARKS: Flown SATw/CHANGE BLD 097/37/8000 SAT. IGM 325.32/10000 SAT. PGS 270/31/10000 SAAT Sat w/ Change PER WFPT SOUTH TEAM LEAD, KT, MOCAS WILL NOT BE PUBLISHED. MOCA PUBLICATION WILL REQUIRE AN ADDITIONAL FLIGHT INSPECTION. Add to FAA 8260-15B NOTE; Do Not Chart MOCAs.						
IN-FLIGHT OBSTACLE REPORT						
OBSTRUCTION ID #:	COORDINATES OR LOCATION:	GNSS ALTITUDE (MSL):	BAROMETRIC ALTITUDE (MSL):	HEIGHT ABOVE GROUND LEVEL:		

ISHEE ONE ARRIVAL

(ISHEE.ISHEE1) FIG

LAS VEGAS, NEVADA
MC CAREN INTL (LAS)

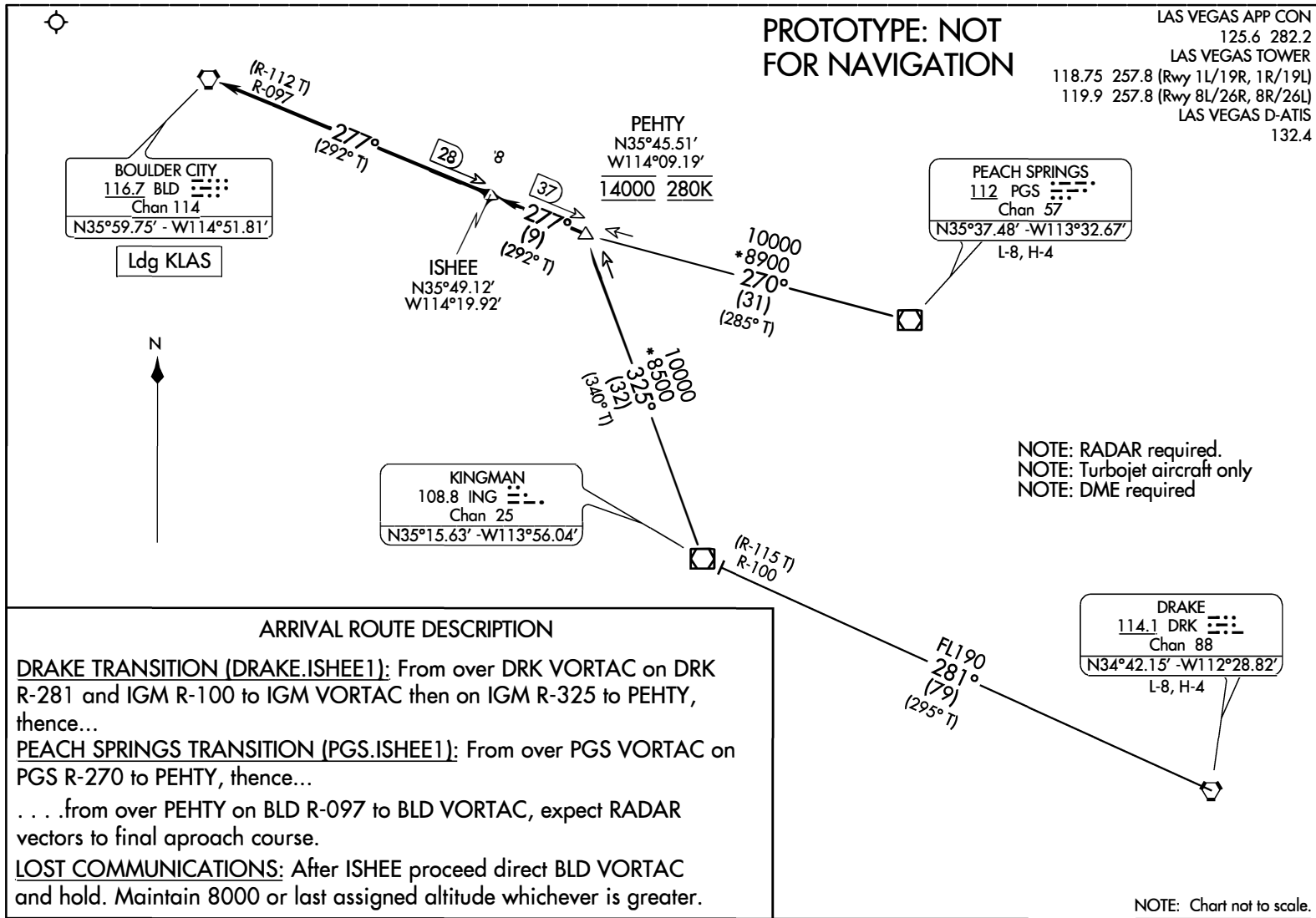

ISHEE ONE ARRIVAL

(ISHEE.ISHEE1) FIG

AL-662 (FAA)

MC CAREN INTL (LAS)
LAS VEGAS, NEVADA

AUTOMATED AL-662 ISHEE ARRIVAL

SW-4
15 JAN 2020
COMPILER: CG
REVIEWER:
DBL CHK:
EFF DATE: FIG

Bearings, headings, courses, tracks and radials are magnetic. Elevations and altitudes are in feet, MSL. Altitudes are minimum altitudes unless otherwise indicated. Distances are in nautical miles (NM). Graphic depictions attached.

Graphic Depiction 2

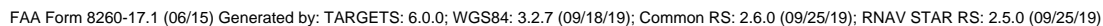

Bearings, headings, courses, tracks and radials are magnetic. Elevations and altitudes are in feet, MSL. Altitudes are minimum altitudes unless otherwise indicated.
Distances are in nautical miles (NM). Graphic depictions attached.

Graphic Depiction 3

