



Flight Procedures Cover Page	Task Action: P-NOTAM	Task Type: IAP	Estimated Chart Date: 08/11/2022	APWS Task ID: E2D58A1F33274692996ADB13D58A18EE	APWS Project ID: 378EFB1789AC4048A2A3F1A914B4CAC2
Procedure: ILS OR LOC/DME RWY 23 AMDT 1A		Enroute: NO	Specialist: Combs, Patrick		Agreement Number:
Airport ID: KEVW			Airport City: EVANSTON		State: WY
Facility ID: EVW	Facility Type: ILS	Flight Inspection Remark Type:			
<p>Procedure Comments: ORDER 8260.3, CHAPTER 2, NEW CIRCLING CRITERIA APPLIED.</p> <p>CONTACT JASON KRETSCHMER, AJV-A421, 405-954-4019.</p> <div style="text-align: center; margin-top: 100px;"> <i>Digitally signed by</i> JASON KRETSCHMER Jun 14, 2022 </div> <div style="text-align: right; margin-top: 100px;">  </div> <div style="text-align: right; margin-top: 200px;">  </div>					

LOC/DME I-EVW	APP CRS	Rwy Idg	7300
108.9	234°	TDZE	7143
Chan 26		Apt Elev	7143

ACTIVE

ILS or LOC/DME RWY 23

EVANSTON-UINTA COUNTY BURNS FLD (E V W)

⚠ For inoperative MALSR, increase S-LOC 23 Cat D visibility to 1 mile. When local altimeter setting not received, procedure NA.

MALSR



MISSED APPROACH: Climb to 7600 then climbing left turn to 12000 via EVW VOR/DME R-213 to COOLI/EVW VOR/DME 16.6 DME and hold, continue climb-in-hold to 12000.

ASOS 120.0	SALT LAKE CENTER 127.7 354.125	GCO 121.72	UNICOM 123.0 (CTAF) 0
---------------	-----------------------------------	---------------	---------------------------------

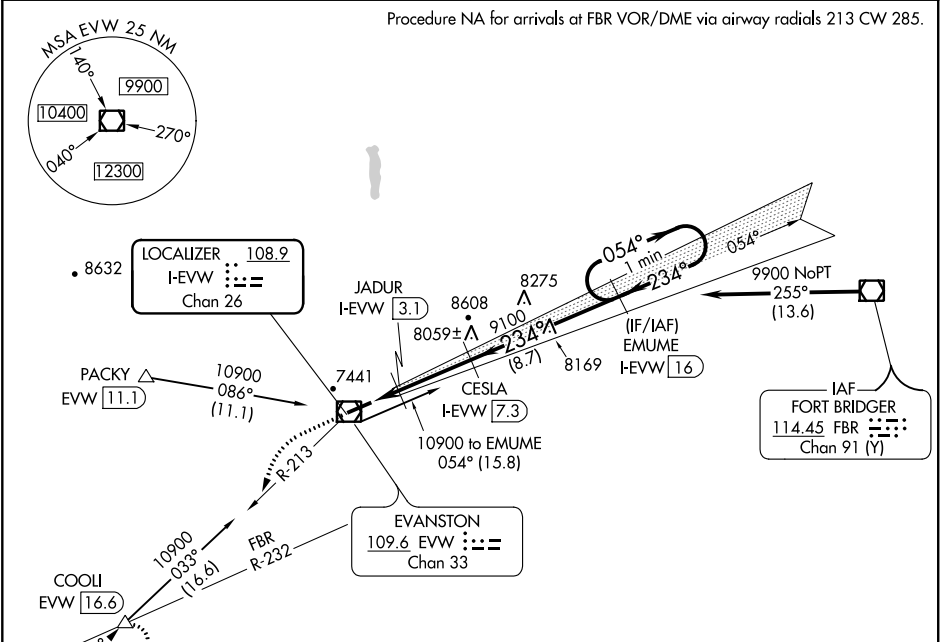

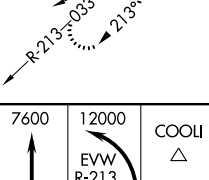

Diagram illustrating the approach path with distances: 0.8, 0.9 NM, 4.2 NM, 8.7 NM.

• 9195

10359 •

7600 ↑	12000 EVW R-213	COOL △	Use I-EVW DME when on the localizer course. *LOC only		
			CESLA I-EVW [7.3]	EMUME I-EVW [16]	One Minute Holding Pattern
			9100	9100	9900
			7700*	234°	054°
			JADUR I-EVW [3.1]	I-EVW [2.2]	I-EVW [1.4]
			0.8	0.9 NM	4.2 NM
			8.7 NM		
CATEGORY	A	B	C	D	
S-ILS 23	7343-½ 200 (200-½)				
S-LOC 23	7440-½ 297 (300-½)			7440-¾ 297 (300-¾)	
CIRCLING	7580-1 437 (500-1)	7720-1 577 (600-1)	7760-1¾ 617 (700-1¾)	7760-2 617 (700-2)	

ELEV 7143

TDZE 7143

234° 5.9 NM
from FAF

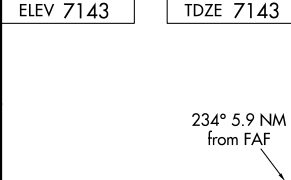

Diagram illustrating the missed approach climb-in-hold pattern at 234° from the FAF.

7600 ↑	12000 EVW R-213	COOL △	Use I-EVW DME when on the localizer course. *LOC only		
			CESLA I-EVW [7.3]	EMUME I-EVW [16]	One Minute Holding Pattern
			9100	9100	9900
			7700*	234°	054°
			JADUR I-EVW [3.1]	I-EVW [2.2]	I-EVW [1.4]
			0.8	0.9 NM	4.2 NM
			8.7 NM		
CATEGORY	A	B	C	D	
S-ILS 23	7343-½ 200 (200-½)				
S-LOC 23	7440-½ 297 (300-½)			7440-¾ 297 (300-¾)	
CIRCLING	7580-1 437 (500-1)	7720-1 577 (600-1)	7760-1¾ 617 (700-1¾)	7760-2 617 (700-2)	

REIL Rwy 5 **0**

HIRL Rwy 5-23 **0**

7300 X 100

7200



AIRPORT ID: KEVW
AIRPORT NAME: ENANSTON-UINTA COUNTY BURNS FLD
CITY/STATE: EVANSTON, WY
PROCEDURE: ILS OR LOC/DME RWY 23
AMDT #: AMDT-4A
MAP SCALE: 1:100,000

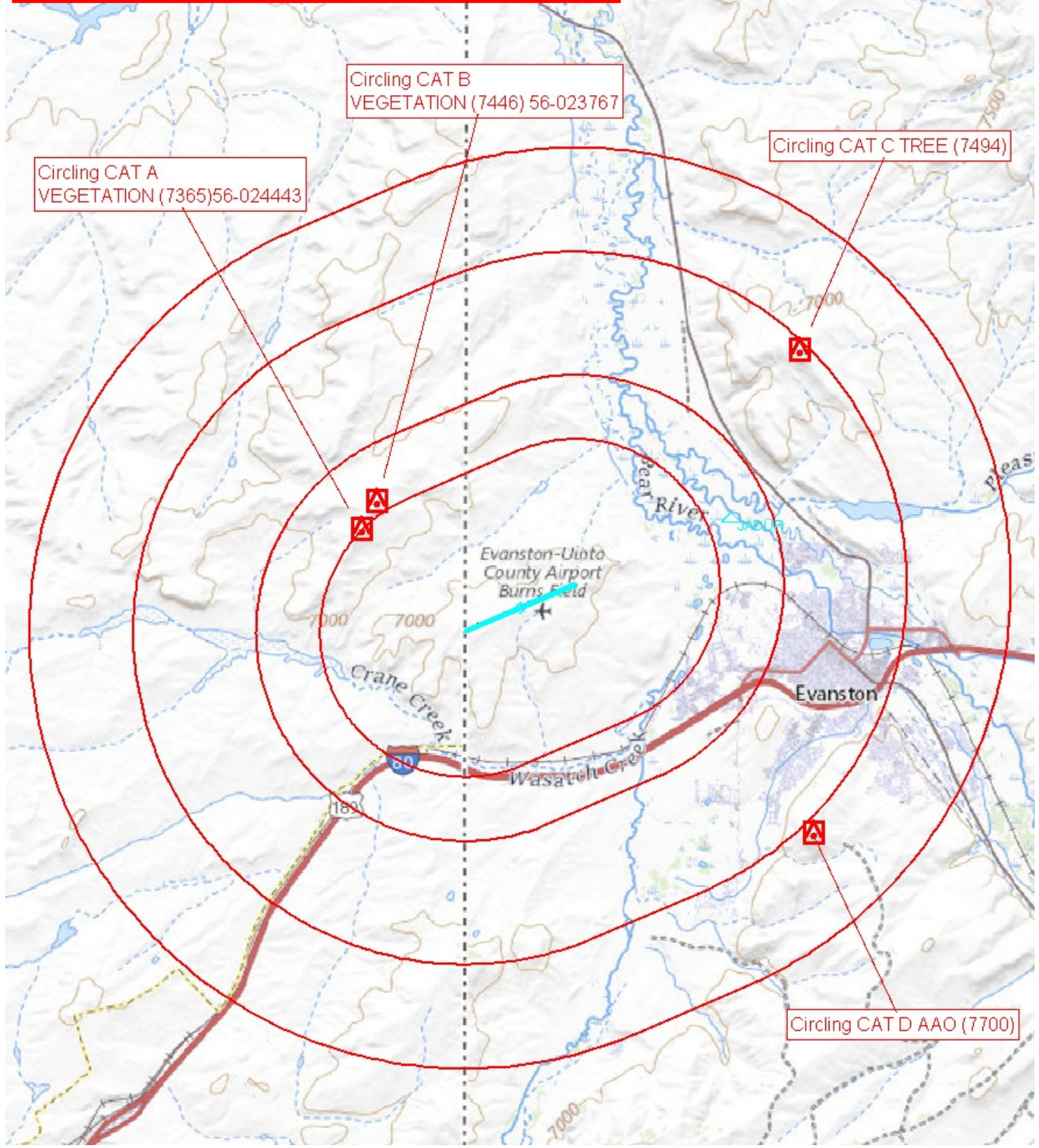

Circling CAT B
VEGETATION (7446) 56-023767

Circling CAT A
VEGETATION (7365) 56-024443

Circling CAT C TREE (7494)

Circling CAT D AAO (7700)