

Flight Procedures Cover Page	Task Action: FLIGHT CHECK	Task Type: SID	Estimated Chart Date: 11/30/2023	APWS Task ID: E1A2DF477F054394822AAE1B5E33773E	APWS Project ID: F85FB375883644EBB9E3ECC57EC31E54
Procedure: SHPYD (RNAV) ONE SID		Enroute: YES	Specialist: Dean, Kelly		Agreement Number:
Airport ID: ME77			Airport City: CRANBERRY ISLES		State: ME
Facility ID:	Facility Type:	Flight Inspection Remark Type: New FC Slot			
<div>Procedure Comments: SPECIAL PROCEDURE</div> <div>PENDING DATA</div> <div>POC FOR THIS ACTION IS CAS TABAKA 405-954-7931</div> <div><div>QUALITY 21 CHECKED</div><div>QUALITY 33 CHECKED</div></div>					

FIPC BASIC FORM						
PROCEDURE: SHPYD (RNAV) ONE SID			AIRPORT NAME: CRANBERRY ISLES		AIRPORT ID: KME77	SPECIAL CONTROL NO: YG-02-029-24
FAC ID: SHPYD1		CITY: CRANBERRY ISLES			ST: ME	ORIG CHART DATE: 07/11/2024
DFL TYPE: PROC/I	THIRD PARTY: <input type="checkbox"/> YES	EST. TIME ON SITE: 0.5	REIMB. NUMBER:	PTS TASK ID: E1A2DF477F054394822AAE1B5E33773E		
PREFLIGHT NOTES						
REVIEWER:					DATE:	
COMMENTS:					CHECK ONE:	
					<input type="checkbox"/> FLT CK REQ <input type="checkbox"/> NFCR <input type="checkbox"/> REJECT	
					<div>YES</div> <div>NO</div>	
					CPV COMPLETE?	
PROCEDURE RESULTS						
INSPECTION DATE: 04/23/2024	CREW #: VN423	N #: HELO	INSTRUMENT PROCEDURE STATUS: <input checked="" type="checkbox"/> SAT <input type="checkbox"/> SAT W/CHANGES <input type="checkbox"/> UNSAT		ARINC CODING: <input type="checkbox"/> SAT <input type="checkbox"/> SAT/GOLD <input type="checkbox"/> UNSAT	
FLIGHT INSPECTOR SIGNATURE: terry hester @ 04/25/2024 09:24			PRINTED NAME: HESTER, TERRY LEE			NOTAM INITIATED? <input type="checkbox"/> YES <input checked="" type="checkbox"/> NO
FLIGHT INSPECTOR REMARKS: Special Number: YG-02-029-24. CRANBERRY ISLES, CRANBERRY ISLES, MAINE, SHPYD RNAV ONE SID (COPTER), Sat.						
IN-FLIGHT OBSTACLE REPORT						
OBSTRUCTION ID #:	COORDINATES OR LOCATION:	GNSS ALTITUDE (MSL):	BAROMETRIC ALTITUDE (MSL):	HEIGHT ABOVE GROUND LEVEL:		

BANGOR DEP CON
133.6
BOSTON CENTER
XXX.X
BHB AWOS-3PT
118.35

RNP 0.3 - GPS.

TOP ALTITUDE:
ASSIGNED BY ATC

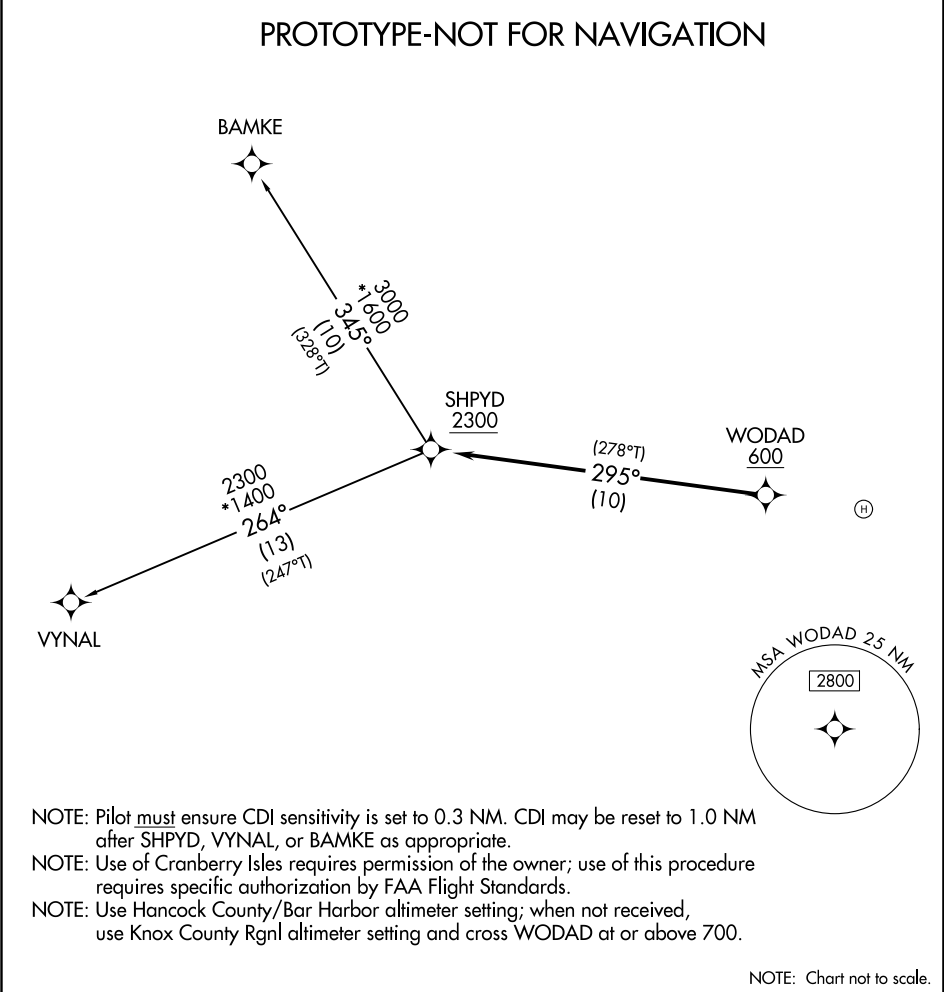

DEPARTURE ROUTE DESCRIPTION

VFR SEGMENT: VFR climb to WODAD, cross WODAD at or above 600.

IFR SEGMENT: From WODAD, track 295° to cross SHPYD at or above 2300.

VYNAL TRANSITION (SHPYD1.VYNAL)

BAMKE TRANSITION (SHPYD1.BAMKE)



