

Flight Procedures Cover Page	Task Action: Abbreviated Amendment	Task Type: IAP	Estimated Chart Date: 05/19/2022	APWS Task ID: DF5368E6F363477793C7F2C066D046DF	APWS Project ID: 7124E28A67A94426A40A7A120057E892
Procedure: RNAV (GPS) RWY 32 AMDT 0F		Enroute: NO	Specialist: Johnson, Kimberly		Agreement Number:
Airport ID: KHEQ			Airport City: HOLYOKE		State: CO
Facility ID: AKO	Facility Type: VOR_DME	Flight Inspection Remark Type:			
<p>Procedure Comments: PROCESSED IAW TECHNICAL SUPPORT GROUP (AJF-17) MEMO DATED 07/07/2021 GUIDANCE FOR PROCEDURAL CHANGES REQUIRING FLIGHT INSPECTION/VALIDATION NEW FAS OBSTACLE: 3900 AAO 403021.00N/1021412.00W. ACTIVE DATA USED FOR KHEQ CLEAR NOTAM 1/0384 34:1 PENETRATIONS CONTACT JON DENTON AJV-A432 (405) 954-5467</p> <div style="display: flex; justify-content: space-between; align-items: flex-start;"> <div style="width: 45%;"> <p><i>Digitally signed by</i> JON DENTON Feb 16, 2022</p> </div> <div style="width: 45%; text-align: right;"> <p>J ZEDER 02/14/2022</p>  </div> </div>					

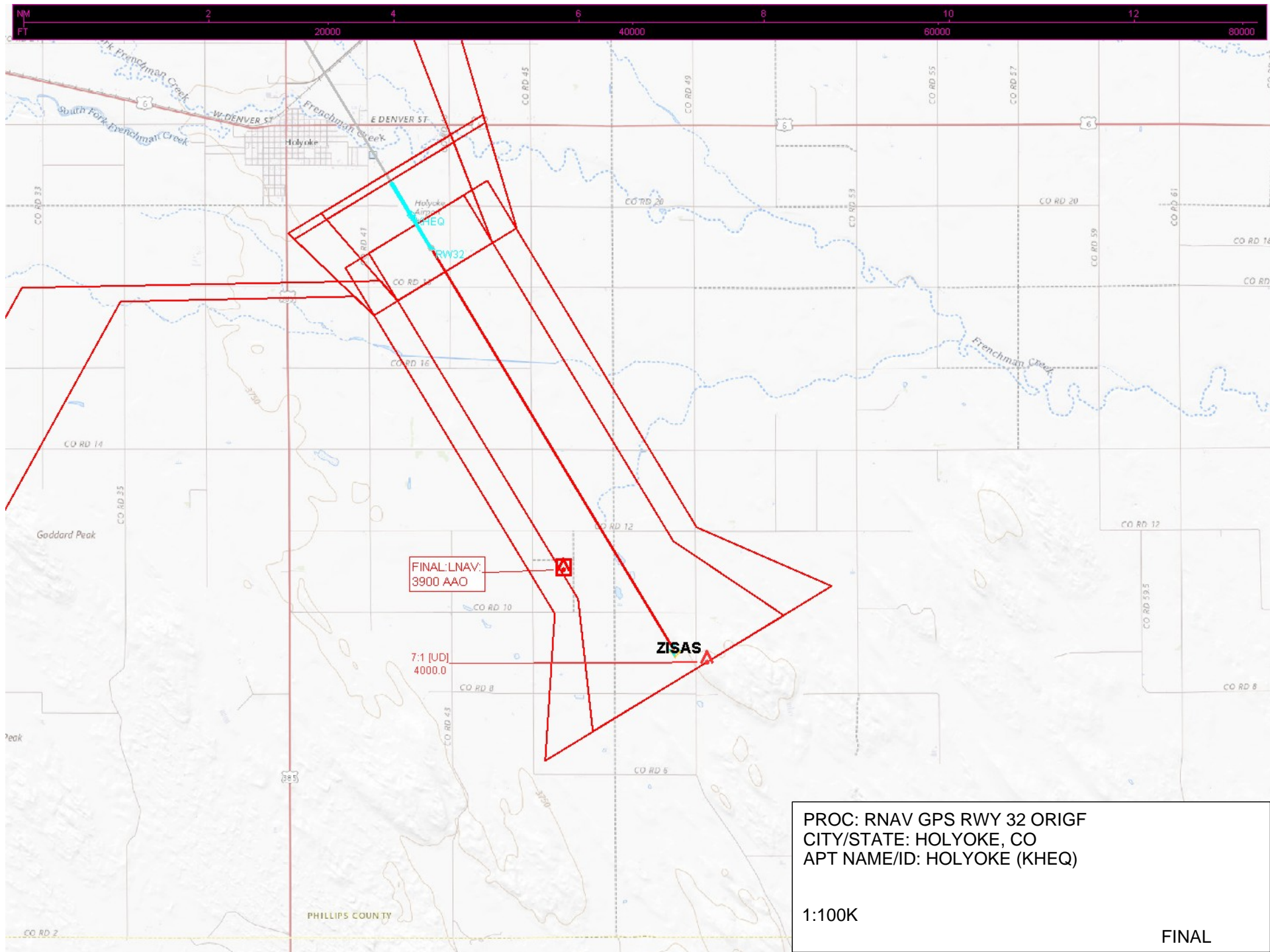

APP CRS
321°

Rwy Idg
TDZE
3727

Apt Elev
3730

OLD

RNAV (GPS) RWY 32

HOLYOKE (HEQ)

RNP APCH.

NA

When local altimeter setting not received, use Sidney Muni/Lloyd W Carr Fld altimeter setting and increase all MDA 200 feet and Cat C and D visibility ½ SM. VDP NA when using Sidney Muni/Lloyd W Carr Fld altimeter setting.

MISSED APPROACH: Climb to 6500 direct FEVLO and left turn via 201° track to CITMU and hold.

AWOS-3 119.275	DENVER CENTER 118.475 225.4	UNICOM 122.7 (CTAF)
--------------------------	---------------------------------------	-------------------------------

