

Flight Procedures Cover Page	Task Action: FLIGHT CHECK	Task Type: IAP	Estimated Chart Date: 08/10/2023	APWS Task ID: DE7F41927591422CA01093C3D0563D28	APWS Project ID: FC16BD4BFFC24C12BEB64F38D724E47B
Procedure: RNAV (GPS) Z RWY 19 AMDT 2		Enroute: NO	Specialist: Copeland, Guy		Agreement Number:
Airport ID: KMKC			Airport City: KANSAS CITY		State: MO
Facility ID:	Facility Type:	Flight Inspection Remark Type: New FC Slot			
<div>Procedure Comments: CONTACT: DAVID TEFFETELLER 202-267-5177</div> <div>AMENDMENT</div> <div>DUE TO PREVIOUS MAG VAR UPDATE EFFECTING KMKC RWY</div> <div>NUMBERING. THIS CANCELS NOTAM FDC 1/5124</div> <div>NEW CRC REMAIDER FROM 5A709CD0 TO F4403F20</div> <div>06/08/2023: THIS IS A CORRECTED COPY OF THE FORM APPROVED ON 05/17/2023.</div> <div>1. MOVED SINGLE ASTERISK FROM LPV DA 1097 LINE TO LPV DA LINE 1004.</div> <div>2. MOVED DOUBLE ASTERISK FROM LNAV/VNAV DA LINE 1468 TO LNAV/VNAV DA LINE 1077.</div> <div>QUALITY 16 CHECKED</div> <div>QUALITY 41 CHECKED</div> <div>J ZEDER 05/12/2023</div>					

FIPC BASIC FORM						
PROCEDURE: RNAV (GPS) Z RWY 19 AMDT 2			AIRPORT NAME: CHARLES B WHEELER DOWNTOWN		AIRPORT ID: KMKC	SPECIAL CONTROL NO: OG-06-141-23
FAC ID: KMKC19.02Z		CITY: KANSAS CITY			ST: MO	ORIG CHART DATE: 10/05/2023
DFL TYPE: PROC/S	THIRD PARTY: <input type="checkbox"/> YES	EST. TIME ON SITE: 0.4	REIMB. NUMBER:	PTS TASK ID: DE7F41927591422CA01093C3D0563D28		
PREFLIGHT NOTES						
REVIEWER:					DATE:	
COMMENTS:					CHECK ONE: <input type="checkbox"/> FLT CK REQ <input type="checkbox"/> NFCR <input type="checkbox"/> REJECT	
						YES
					CPV COMPLETE? <input checked="" type="checkbox"/> X <input type="checkbox"/>	
PROCEDURE RESULTS						
INSPECTION DATE: 06/28/2023	CREW #: VN425	N #: N81	INSTRUMENT PROCEDURE STATUS: <input checked="" type="checkbox"/> SAT <input type="checkbox"/> SAT W/CHANGES <input type="checkbox"/> UNSAT		ARINC CODING: <input checked="" type="checkbox"/> SAT <input type="checkbox"/> SAT/GOLD <input type="checkbox"/> UNSAT	
FLIGHT INSPECTOR SIGNATURE: gregory mills @ 06/28/2023 20:57			PRINTED NAME: MILLS, GREGORY ALAN			NOTAM INITIATED? <input type="checkbox"/> YES <input checked="" type="checkbox"/> NO
FLIGHT INSPECTOR REMARKS: SAT w/changes. If kept the minima with asterisks should be the lower minima. Higher minima has less altitude to climb to altitude and starts the missed further from the obstacle. Also the LPV minima requiring the CG should not be kept as it gives less than 100 ft benefit						
IN-FLIGHT OBSTACLE REPORT						
OBSTRUCTION ID #:	COORDINATES OR LOCATION:	GNSS ALTITUDE (MSL):	BAROMETRIC ALTITUDE (MSL):	HEIGHT ABOVE GROUND LEVEL:		

FIPC BASIC FORM						
PROCEDURE: RNAV (GPS) Z RWY 19 AMDT 2			AIRPORT NAME: CHARLES B WHEELER DOWNTOWN		AIRPORT ID: KMKC	SPECIAL CONTROL NO: OG-06-141-23
FAC ID: KMKC19.02Z		CITY: KANSAS CITY			ST: MO	ORIG CHART DATE: 10/05/2023
DFL TYPE: PROC/S	THIRD PARTY: <input type="checkbox"/> YES	EST. TIME ON SITE: 0.4	REIMB. NUMBER:	PTS TASK ID: DE7F41927591422CA01093C3D0563D28		
PREFLIGHT NOTES						
REVIEWER:					DATE:	
COMMENTS:					CHECK ONE: <input type="checkbox"/> FLT CK REQ <input type="checkbox"/> NFCR <input type="checkbox"/> REJECT	
						YES
					CPV COMPLETE?	X
PROCEDURE RESULTS						
INSPECTION DATE: 06/26/2023	CREW #: VN888	N #:	INSTRUMENT PROCEDURE STATUS: <input type="checkbox"/> SAT <input type="checkbox"/> SAT W/CHANGES <input checked="" type="checkbox"/> UNSAT		ARINC CODING: <input type="checkbox"/> SAT <input type="checkbox"/> SAT/GOLD <input type="checkbox"/> UNSAT	
FLIGHT INSPECTOR SIGNATURE: elizabeth whaley @ 06/26/2023 14:04			PRINTED NAME: AVN, CREWMEMBER 2			NOTAM INITIATED? <input type="checkbox"/> YES <input checked="" type="checkbox"/> NO
FLIGHT INSPECTOR REMARKS: Two lines of minima for LPV and LNAV/VNAV. On one approach plate with climb gradients for one line and not for another. Even if that is correct it is not clear to which line the climb gradient corresponds to.						
IN-FLIGHT OBSTACLE REPORT						
OBSTRUCTION ID #:	COORDINATES OR LOCATION:	GNSS ALTITUDE (MSL):	BAROMETRIC ALTITUDE (MSL):	HEIGHT ABOVE GROUND LEVEL:		

KANSAS CITY, MISSOURI

AL-213 (FAA)

FIG

WAAS CH 90320 W19A	APP CRS 192°	Rwy Idg TDZE 754 Apt Elev 757
--	------------------------	---

RNAV (GPS) Z RWY 19

CHARLES B WHEELER DOWNTOWN (MKC)

RNP APCH - GPS.

▼ Rwy 19 helicopter visibility reduction below RVR 4000 NA. Inop table does not apply to LPV* all Cats. For uncompensated Baro-VNAV systems, LNAV/VNAV NA below -19°C or above 54°C. For inop ALS, increase LPV visibility all Cats to RVR 5500.

MALSF



MISSED APPROACH: Climb to 1300 then climbing right turn to 4000 direct MIFEV and on track 236° to YETUK and hold. *Missed approach requires minimum climb of 360 feet per NM to 1500. #Missed approach requires minimum climb of 360 feet per NM to 2400.

 ATIS
120.75

 KANSAS CITY APP CON
118.4 307.35

 DOWNTOWN TOWER
133.3 233.7

 CLNC DEL
121.9

 GND CON
121.9

PROTOTYPE-NOT
FOR NAVIGATION

Procedure NA for arrivals at BQS VOR/DME on V502 northeast bound.

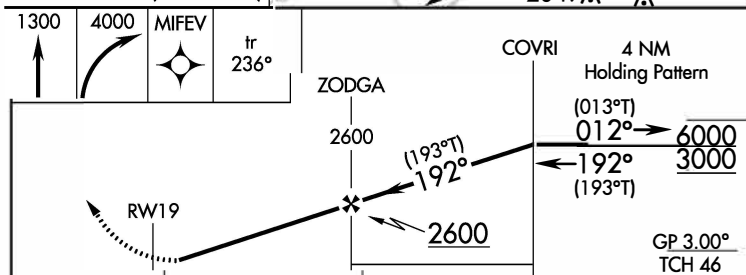
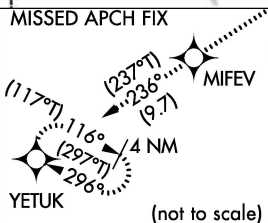
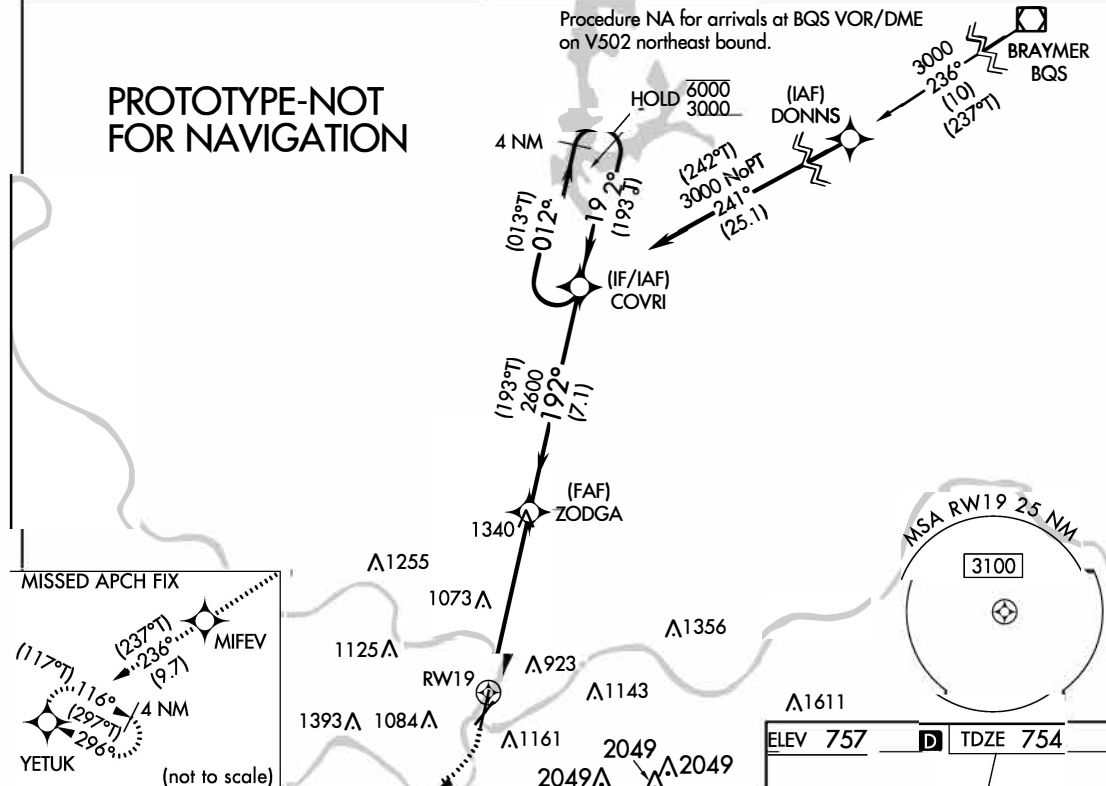

CATEGORY	A	B	C	D
LPV DA*		1004/40	250 (300-¾)	
LPV DA		1097/40	343 (400-¾)	
LNAV/VNAV DA#		1077/40	323 (400-¾)	
LNAV/VNAV DA		1468-1¾	714 (800-1¾)	

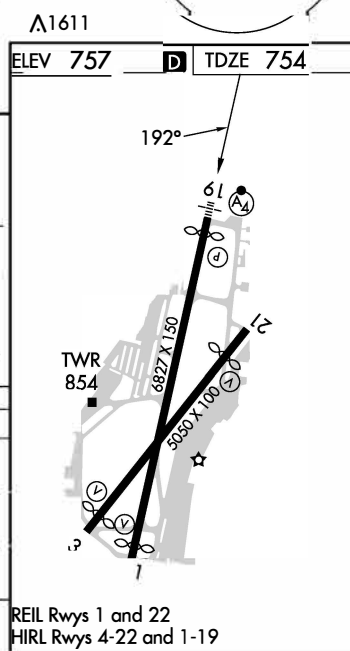

AUTOMATED AL-213 RNAV (GPS) Z RWY 19

NC-3

15 MAY 23

COMPILER: RJ

REVIEWER:

DBL CHKR:

EFF DATE: FIG

KANSAS CITY, MISSOURI

CHARLES B WHEELER DOWNTOWN (MKC)

Amdt 2 FIG

39°07'N-94°36'W

RNAV (GPS) Z RWY 19

Airport ID: KMKC
Apt Name: CHARLES B WHEELER DOWNTOWN
City: KANSAS CITY
State: MO
Proc ID: RNAV (GPS) Z
RWY 19
Amdt: 2
Scale: 1:625,000

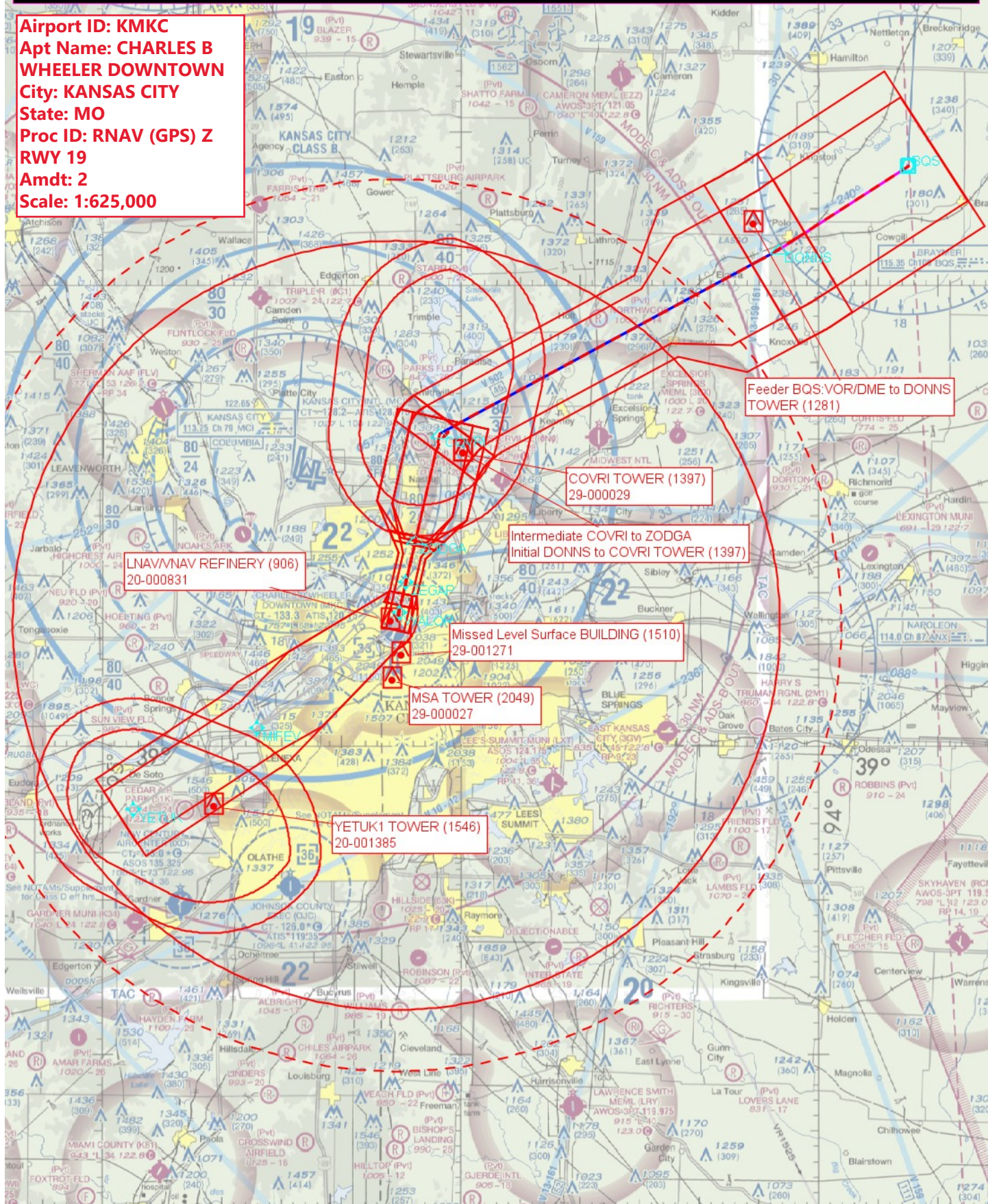

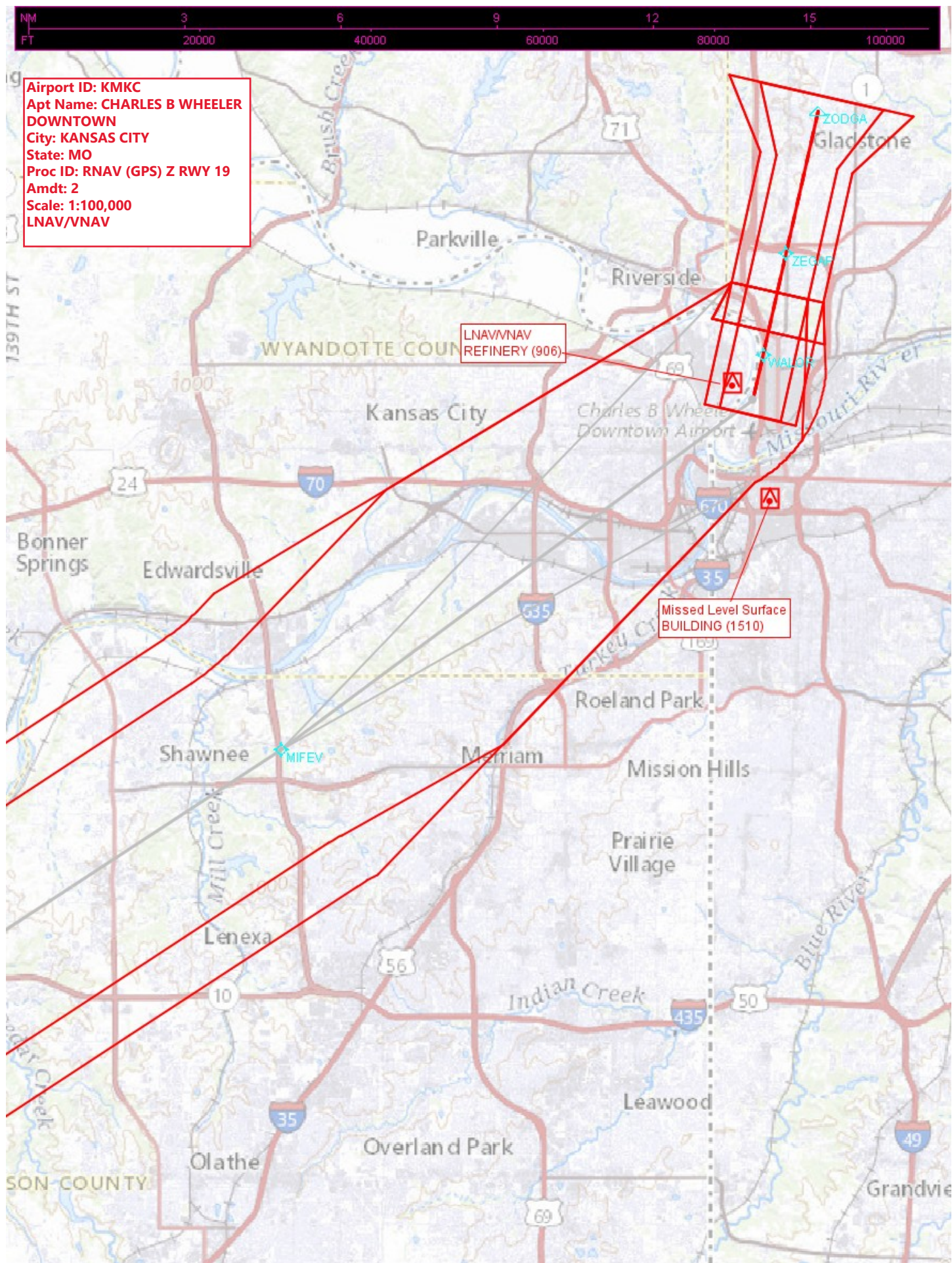



Airport ID: KMKC
Apt Name: CHARLES B WHEELER DOWNTOWN
City: KANSAS CITY
State: MO
Proc ID: RNAV (GPS) Z RWY 19
Amdt: 2
Scale: 1:100,000
LNAV/VNAV 360

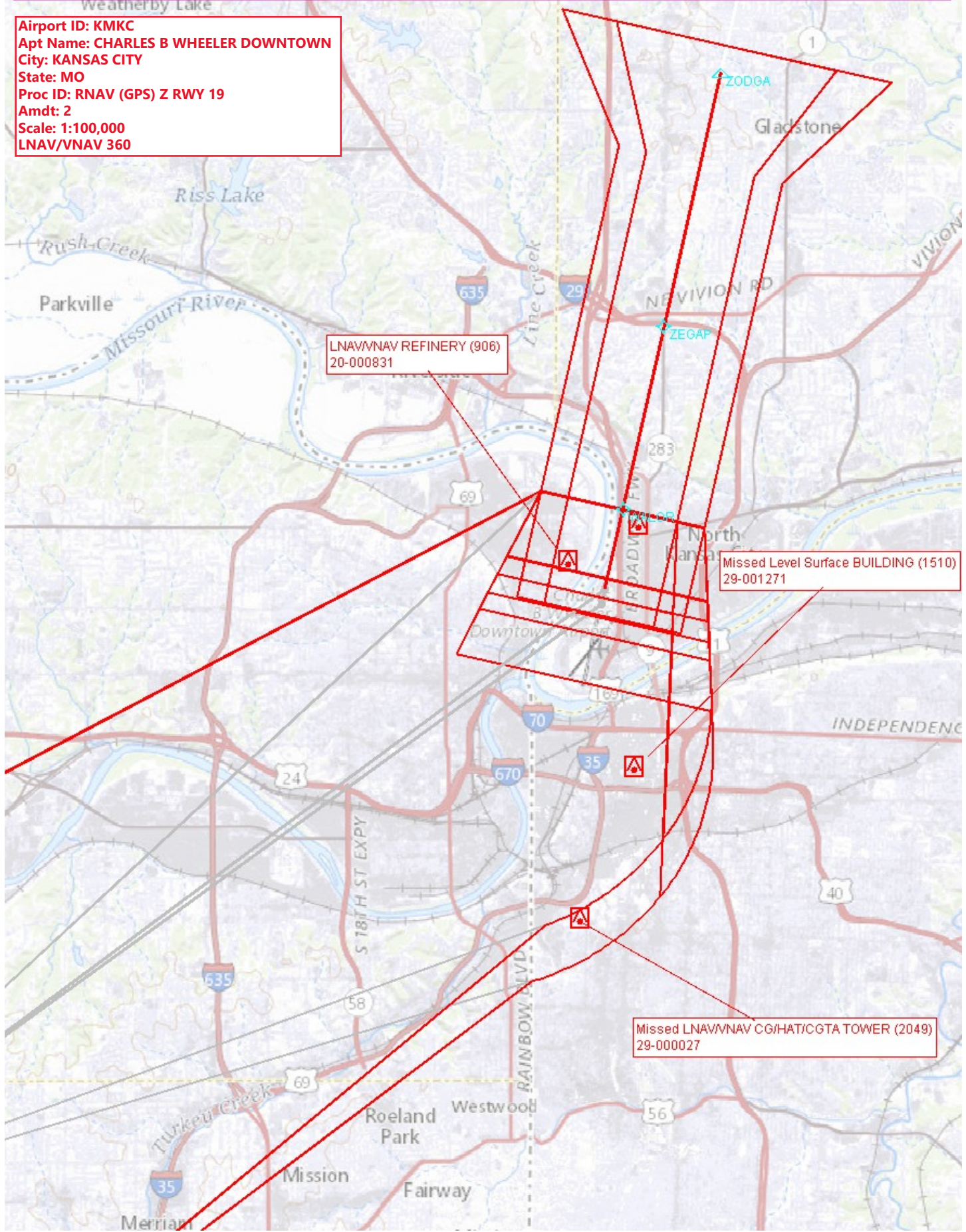

LNAV/VNAV REFINERY (906)
20-000831

Missed Level Surface BUILDING (1510)
29-001271

Missed LNAV/VNAV CG/HAT/CGTA TOWER (2049)
29-000027



Airport ID: KMKC
Apt Name: CHARLES B WHEELER
DOWNTOWN
City: KANSAS CITY
State: MO
Proc ID: RNAV (GPS) Z RWY 19
Amdt: 2
Scale: 1:100,000
LPV

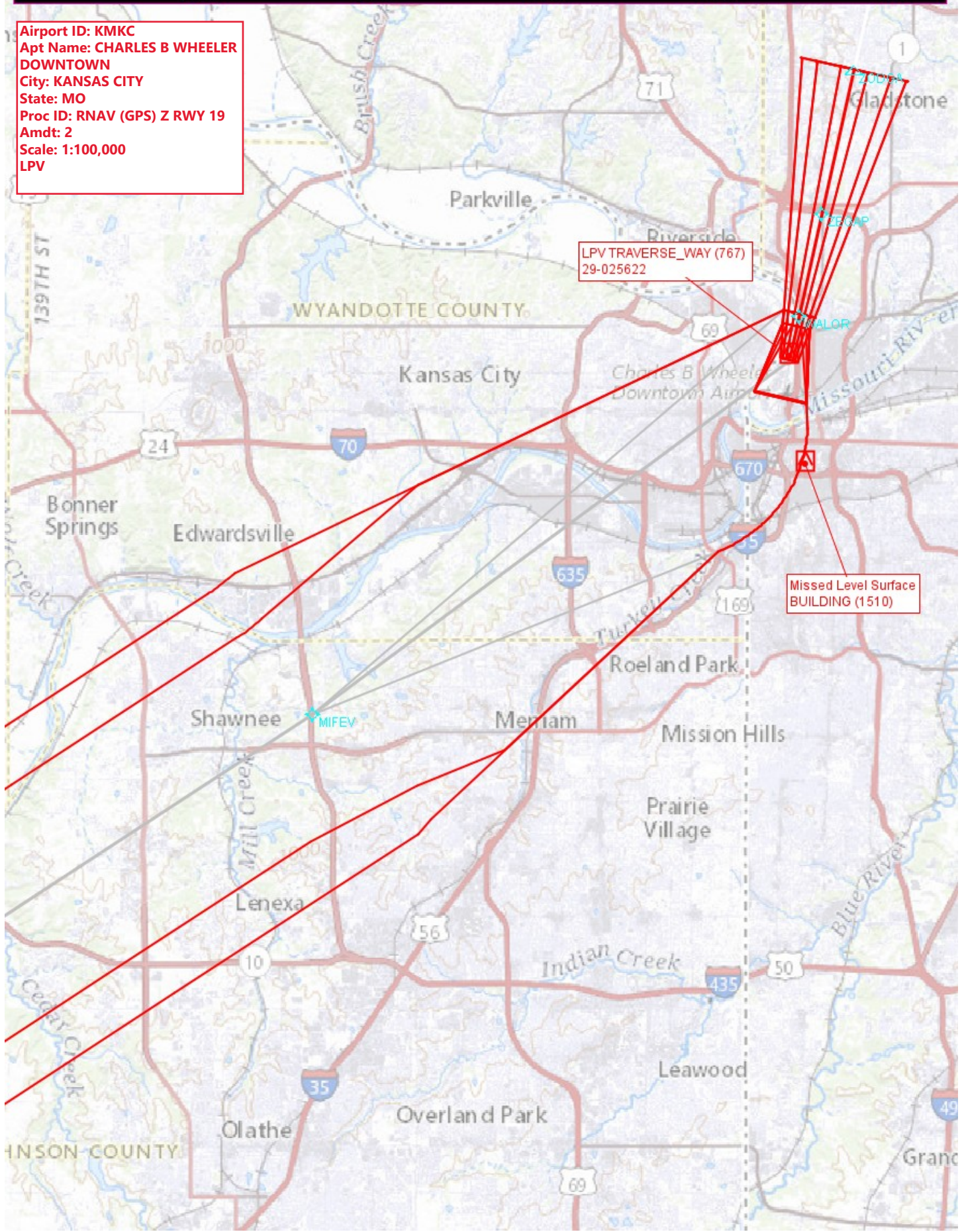

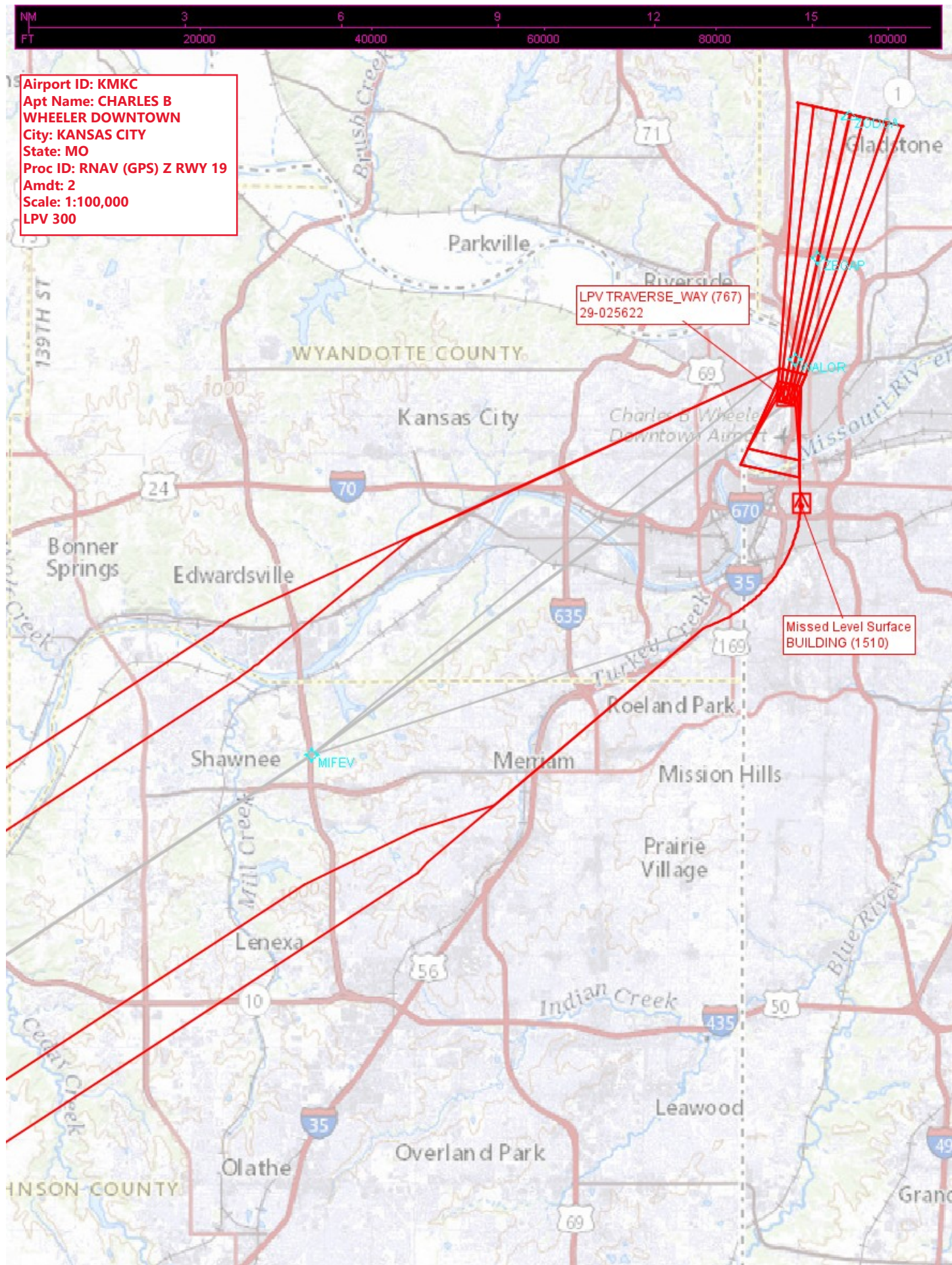



To: Janet Myers, National Flight Data Center, Sub Team B, AJV-5332

From: Lonnie Everhart, Manager IFP Coordination Team, AJV-531

Subject: **ACTION:** Request for Pending Records **KMKC_MKC__CHARLES B WHEELER DOWNTOWN, KANSAS CITY, MO
US**

The Magnetic Variation (MV) data for the airport(s) and/or facility(s) listed will be revised effective concurrent with the publication of the procedure(s) listed below. Estimated Chart Date: 8/17/2017

Current/Assigned MV	E	5	1985		New MV	E	1	2020
---------------------	---	---	------	--	--------	---	---	------

ECD	Airport ID	Procedure Name	AMDT #	Task Report Type Selections
8/17/2017	KMKC MKC	CHIEF SIX KANSAS CITY MO KMKC	/A	ENROUTE, MAGVAR, T-NOTAM - CANX, T
8/17/2017	KMKC MKC	ILS OR LOC RWY 19 AMDT 24	/A	FPT-INITIATED, VOR MON
8/17/2017	KMKC MKC	ILS OR LOC RWY 3 AMDT 5	6	FPT-INITIATED, VOR MON
8/17/2017	KMKC MKC	KANSAS CITY MO KMKC AMDT 4	/A	ENROUTE, MAGVAR, T-NOTAM - CANX, T
8/17/2017	KMKC MKC	LAKES NINE KANSAS CITY MO KMKC	/A	ENROUTE, MAGVAR, T-NOTAM - CANX, T
8/17/2017	KMKC MKC	RACER SIX KANSAS CITY MO KMKC	/A	ENROUTE, MAGVAR, T-NOTAM - CANX, T
8/17/2017	KMKC MKC	RNAV (GPS) RWY 19 ORIG-C	/A	ABBREV AMEND, FPT-INITIATED, MAGVA
8/17/2017	KMKC MKC	RNAV (GPS) RWY 21 AMDT 1D	/A	ABBREV AMEND, FPT-INITIATED, MAGVA
8/17/2017	KMKC MKC	RNAV (GPS) RWY 3 AMDT 2B	/A	ABBREV AMEND, FPT-INITIATED, MAGVA
8/17/2017	KMKC MKC	ROYAL EIGHT KANSAS CITY MO KMKC	/A	ENROUTE, MAGVAR, T-NOTAM - CANX, T
8/17/2017	KMKC MKC	SID TIFTO FIVE KANSAS CITY MO KMKC	/A	ENROUTE, MAGVAR, T-NOTAM - CANX, T
8/17/2017	KMKC MKC	SID WILDCAT FOUR KANSAS CITY MO KMKC	/A	ENROUTE, MAGVAR, T-NOTAM - CANX, T

IF you have any questions please notify: george.e.davis@faa.gov

(405) 954-3636

Processed Thursday, April 13, 2017